WEATHER FORECAST

Victoria and Vicinity — Light to moderate winds, generally fair with frosts at night.

Vancouver and Vicinity—Generally fair with frosts at night.

# Victoria Daily Times

TIMES TELEPHONES

Advertising Department ........ E mpire 4175
Circulation Department ........ E mpire 3322
News Editor and Reporters...... E mpire 7177
Managing Editor ................ G arden 6822

VOL. 86 NO. 8 VICTORIA, B.C., THURSDAY, JANUARY 10, 1935 —18 PAGES PRICE FIVE CENTS

# B.C. LEGISLATURE TO OPEN FEBRUARY 12

## "Jafsie's" Story At Hauptmann Trial Completed

**Many Questions Asked of Aged Bronx Educator By Defence Counsel, Who Says Two Women Who Will Testify About Lindbergh Kidnap Discussion Will Be Very Important**

### *Col. H. Breckinridge Gives Testimony*

Associated Press

Flemington, N.J., Jan. 10.—Hostile, grilling cross-examination of Dr. John F. (Jafsie) Condon, which failed in an attempt to show the Lindbergh kidnaping was the work of a gang, ended unexpectedly to-day as court began its afternoon session.

The examination, which lasted from 2.38 yesterday afternoon until the noon recess to-day, failed to shake the elderly Bronx school teacher on any essential detail of his story that Bruno Richard Hauptmann was the mysterious "John" who negotiated and collected the futile Lindbergh ransom of $50,000.

At the beginning of the afternoon session the prosecution took "Jafsie" and required only twenty-three minutes to clear up the loose ends of his testimony.

ATTORNEY TESTIFIES

Col. Henry Breckinridge, personal attorney and friend of Col. C. A. Lindbergh, who figured in the many futile searches for the baby, followed Dr. Condon on the stand and his testimony was used immediately by the prosecution to clear up an off-the-record assertion that one of the ransom notes had not been produced by the state.

Col. Breckinridge also testified no reward had been given "Jafsie" for his work, nor had he asked for any.

Col. Breckinridge was excused after forty-five minutes.

PLANS CHANGED

Edward J. Reilly, chief of the defence staff which is fighting desperately to keep Hauptmann from the electric chair as the kidnapper and murderer of Charles A. Lindbergh Jr., had announced previously he expected to keep "Jafsie" on the stand for at least a day and a half.

Some time during the noon recess he decided to content himself with what inferences had already been drawn from his questions, and with the production of two mystery women to confront "Jafsie" while he was on the stand.

Reilly brought one of the women into court. She was Mrs. Hermina Koren, who lives on a farm near Hopewell, N.J. The other he merely mentioned as "Mrs. Busch."

DISCUSSED REAL ESTATE

Dr. Condon readily recognized Mrs. Koren as a woman who had gone to his home in the Bronx with another to discuss real estate transactions. The other woman, Reilly said, was Mrs. Busch.

The attorney, mysterious about the matter, told reporters only that "Mrs. Koren is a very important witness."

(Turn to Page 2, Col. 1)

## CHANGES SEEN BY BANK HEAD

**M. W. Wilson, President of Royal, Speaks of Economic Adjustments**

Canadian Press

Montreal, Jan. 10.—Possibility the capitalistic system might need changes to escape major depressions was noted by M. W. Wilson, president of the Royal Bank of Canada, in his address to-day to the annual meeting of shareholders.

"The capitalistic system has been the result of a process of evolution," he said, "and as such has been the subject of modifications from time to time to meet changing conditions.

"I would be the last to suggest that further modifications may not be required and changes may be a necessity if we are to be rid of the evils of major depressions."

In the past, Mr. Wilson said, the difficulties confronted were as the result of shortages. Now the trouble had to do with distribution of an increasing surplus.

"When people in other countries cut down their consumption of wheat, Canadian farmers must, perforce, do with less rubber and coffee," he said.

"Increasing attention must be given to measures which will provide for a freer and more even flow in the exchange of goods and services."

SHOULD BE STUDIED

In so far as the New Deal in the United States, or economic experiments in other countries, might provide a workable answer to the problem, Canada should profit by the solution.

"Social and economic experiments which fail, however, are usually costly," he warned, "and it is prudent and wise to 'make haste slowly' in changing fundamental principles of the existing system."

As to the future outlook, the president pointed to a distinct upward trend in business activity over the last eighteen months. Improvement had been general in practically all branches of agriculture, industry, mining and trade.

S. G. Dobson, general manager, reviewed the annual report and balance sheet, pointing to an increase of $60,000,000 in total deposits by the public as perhaps the most gratifying feature.

### *SCHOONER ASKS FOR ASSISTANCE*

Associated Press

Newport, R.I., Jan. 10.—The United States coastguard cutter Argo was ordered to-day to proceed to the assistance of the disabled fishing schooner Fieldwood in Vineyard Sound after the vessel had reported her rudder Windsor, N.S., was reported near was disabled.

The Fieldwood, which is out of Naushon Buoy.

### REGENT AND KING PERFORM CEREMONIES

The two pictures above, which arrived in Canada in the same mail, show ceremonies in which the heads of two nations took prominent parts. At the left, Prince Paul, head of the Board of Regents of Jugoslavia, is shown at the opening of the King Alexander I suspension bridge, built across the Save to connect Belgrade and Zemun. The King, assassinated at Marseilles, was to have performed the opening ceremony. At the right, the King of Bulgaria is shown opening the new Bulgarian University buildings in Sofia, and on his right is the Queen.

## Bill To End No Par Value Shares Is Bennett's Plan

**Premier Promises Legislation at Coming Session to Deal With Stock Watering**

Ottawa, Jan. 10.—Amendments to the Companies Act, particularly to abolish the right to issue shares of no par value, and generally to cope with "stock watering" evils, were the only definite announcement of new legislation contained in the fourth of Premier Bennett's addresses, broadcast from here yesterday evening.

Further details of his programme would have to wait until a later date, Mr. Bennett said, because his plans were not complete.

The next address of the series will turn to other phases of the political picture. It will be given Friday evening, and the final address will be delivered in Montreal next Tuesday evening, when Mr. Bennett will be guest of honor at a reception given by the Young Conservative Association.

CONSTITUTIONAL OBSTACLES

It was understood earlier that Mr. Bennett would deal in one of his addresses with constitutional barriers

(Turn to Page 4, Col. 1)

### *Winnipeg Firemen Freed of Blame*

Winnipeg, Jan. 10.—Charges of inefficiency on the part of the Winnipeg fire department in fighting a fire at the Lawrie Wagon and Carriage Works here November 19 were not substantiated, a special investigation commission appointed by the city council has found.

Chief A. Spulden was upheld for not attending the fire as he was not required to attend first alarm fires outside the downtown district or hospital zones.

## FIFTEEN OF CREW PERISH

**British Trawler Founders on Bar Near Humber River; Three Men Saved**

Hull, Eng., Jan. 10. — The grey waters of the North Sea held fast the trawler Edgar Wallace and the bodies of fifteen of her crew of eighteen. Groping her way homeward yesterday evening from the fishing banks through thick fog, the trawler struck a sand bar and sank.

Two ships stood by to effect rescue, but only three survivors were picked up. The others were apparently trapped below the deck or jumped overboard and perished in the dark waters.

One survivor, Clarence Wilson, who clung for an hour to a piece of wreckage before he was rescued, said the Edgar Wallace struck a sand bar as she neared the mouth of the Humber River, inbound with a catch of fish. She freed herself, only to strike another. The trawler, of 325 tons, heeled over and sank rapidly.

The cries for help of the crew were heard by a member of the crew of the Goole, which went to succor the Edgar Wallace. The William Cobb also lowered boats.

### *FINED; LOSES RIGHT TO DRIVE AUTOS*

LORD EDWARD MONTAGU

Canadian Press

London, Jan. 10. — Convicted of "dangerous driving," Lord Edward Montagu, second son of the Duke of Manchester, to-day was fined the equivalent of $150, ordered to pay another $40 costs, and disqualified from driving a motor car for the next two years.

Lord Montagu appeared in the West London police court to answer a summons issued last September. Police testified he was driving a sports car at Hammersmith on September 20, which knocked down and fatally injured a woman who was crossing the road.

A police witness, asked how fast the car was going, replied: "About the speed of an express train."

Lord Montagu, who is twenty-eight years of age, and at whose christening the late King Edward was a sponsor, spent some years on a ranch near Edmonton, Alberta.

Lord Montagu is well known in Victoria and elsewhere on Vancouver Island.

### *HAVANA DOCTORS DECLARE STRIKE*

Associated Press

Havana, Jan. 10.—About 300 physicians attached to the emergency and municipal hospitals of Havana went on strike to-day.

All the institutions thus left without their regular staffs retained small groups of doctors, however, to treat cases demanding urgent attention.

Nurses and hospital employees were expected to swell the strikers' ranks.

## FORMER LOCAL PASTOR PASSES

**Rev. T. W. Gladstone Dies in Vancouver; Formerly of Church of Our Lord**

Rev. Thos. W. Gladstone, for nearly thirty years a resident of Victoria and former pastor of the Church of Our Lord, Reformed Episcopal, passed away yesterday at the home of his daughter, Mrs. Thos. Pyles in Vancouver.

Funeral services will be held from St. George's Church, Vancouver, on Saturday afternoon and interment will be in Ocean View Cemetery.

Mr. Gladstone was born in Lancashire, England, eighty-two years ago. As a young man he was a Y.M.C.A. secretary, in which capacity he preached in every county in England but one. He was later ordained to the Reformed Episcopal ministry, and occupied the pulpit of a church at Eccles, Lancs., before going to Ottawa to fill an encumbency.

The climate of the east did not agree with Mrs. Gladstone's health and they came to Victoria about thirty years ago, Mr. Gladstone being appointed assistant rector of the Church of Our Lord under the late Bishop Cridge. On the retirement of the bishop he was made rector. He was known on the coast as a fine preacher and a man of saintly character.

In 1914 Mr. Gladstone resigned from the rectorship and went south in the interests of his health, when Rev. A. de B. Owen succeeded him. After six months in the south, Mr. Gladstone returned to Victoria with his health greatly improved, and shortly afterwards was offered the incumbency of the Reformed Episcopal Church at Newburgh, New York.

After several years there he retired from the active ministry and returned to Victoria and was made pastor emeritus of the Church of Our Lord. He resided here until three years ago when he went to Vancouver to make his home with his daughter, Mrs. Pyles. Mrs. Gladstone predeceased him here some years ago.

## New Deal Soon In Armaments Seen

**London Herald Says France Asking Britain's Support For Security Plan Which Would Include Germany**

London, Jan. 10.—"Hastily from Geneva, M. Laval (French Foreign Minister) is coming to London to get a pledge of full support from Great Britain," said The London Daily Herald, Labor, to-day, dealing with the new Franco-Italian pacts. "He would offer to Germany a square deal on armaments involving release from the hated restrictions of the Versailles Treaty, and the fullest assurance that in every way she will be treated as a great power with full equality of status."

"Behind the offer," The Herald continued, "would be no threat, but a pointed knowledge that Germany must choose between two courses—either she can negotiate an agreement on lines suggested or, if she refuses, must accept a situation of complete isolation in the midst of a security system which would provide an effective barrier against any policy of adventure. She must, in short, either enjoin the herd or be regarded and treated as a rogue elephant."

ROAD OPEN

The London Times interpreted the French and Italian attitudes in a less radical light but, at the same time, inferred the road to Geneva and new discussion of armaments might be left open if Germany were again to seek to co-operate with the rest of Europe.

(Turn to Page 16, Col. 1)

### *CANDIDATES' VIEWS ON PEACE ASKED*

Canadian Press

Ottawa, Jan. 10.—A plan of action to be participated in by voters across Canada, whereby the views of candidates for Parliament in the forthcoming federal election, on peace organization, may be ascertained and recorded, has been set in operation by the League of Nations Society.

Under the scheme discussed at a meeting of the executive committee of the society yesterday, voters who believe in a policy of peace will ask their members of Parliament or candidates to state their views on the matter.

### *Mr. Stevens May Be Vancouver Candidate*

Canadian Press

Vancouver, Jan. 10.—Proposal to offer the Vancouver Centre Conservative nomination to Hon. H. H. Stevens, present member of Parliament for East Kootenay, has been adopted by division one Conservative Association. The nominating convention will be held this evening.

S. G. M. Sherwood, president of the association, is reported to have the backing of divisions two and three.

## House At Second Session To Hear How Finances of Province Are Recovering

**Budget Improvement Will Be One of Highlights For Assembly Next Month; Speaker Prepares For Opening**

### *BEER AND WINE MOVE EXPECTED*

**Wage Laws, Road Programme, Fraser River Bridges, Health and Municipal Refunding to Be Discussed**

British Columbia's Eighteenth Legislature will open its second session here on February 12, it was officially announced at the Parliament Buildings this morning.

Preparations for the gathering are now under way, with Mr. Speaker H. G. Perry installed in his office making arrangements for the sessional staff and the opening ceremony, with its colorful tradition and pomp.

While it is expected the coming session will be somewhat overshadowed in public interest by coming events in the federal capital, legislation of considerable importance to the province as a whole is on the horizon.

Outstanding, no doubt, will be the budget to be presented by Hon. John Hart, Minister of Finance. In its first year, the government has devoted much of its time to rehabilitation of provincial finances. The object, according to Mr. Hart, is to straighten out the tangled financial mess assumed when the government entered office in preparation for the inauguration of new policies embodied in its platform.

BALANCED BUDGET

Mr. Hart expects, at the present time, to offer the House a budget balanced on operating account without adding a stiff taxation. This does not include provision for either sinking funds or unemployment relief costs, but will meet the ordinary expenditures of government.

Financial questions will be featured in other directions as well. The House will be asked to ratify at least three refunding schemes for municipalities which proposed to reduce or postpone interest payments, and quite likely Mr. Hart will have something to say about progress of the province's own refunding scheme.

Just what will be done about the proposed state health insurance measure is open to doubt at the present moment, but the House will surely hear of some government suggestions for improving public health services.

The argument for beer and wine in restaurants and hotels which was much talked about but never reached the floor of the House last year, will certainly be raised again with, some observers think, more chance of success.

Amendments to the B.C. Superannuation Act to place the fund on a sound basis with a different system of contributions and benefits are anticipated following a close study of this situation during the last year.

Agreements reached between the government and two companies which seek to bridge the Fraser River at New Westminster and Ladner will be disclosed to the House with full details, and are expected to prompt lengthy discussion.

A new road programme for the province to provide hard surfacing for some of the more frequented highways is contemplated by the Minister of Public Works.

New wage legislation will bring boys under eighteen within the scope of the Board of Industrial Relations, and will also tighten the operation of the present law.

A new Metalliferous Mines Regulation Act in line with modern mining development is another piece of forward legislation promised.

## HEAR OF VISIT TO AL CAPONE

**Liquor Case Before Appeal Court Justices; Details Related**

Just what was it like to visit Al Capone in his armored office in Chicago before United States federal officers dethroned him as liquor czar, by getting him sentenced to a penitentiary term?

Justices of the British Columbia Court of Appeal learned the answer to-day as they went into the second day's hearing of the case of Sam Eastman, liquor importer of St. Louis, Mo., for $15,000 from the Pacific Forwarding Company of Vancouver, B.C.

The money Mr. Eastman claims is what he said he paid for the delivery from the Vancouver company of 350 cases of "good and merchantable" Bourbon whisky, which, when it arrived in St. Louis was found to be "musty," and so bad he had to return it, asking for his money back, from Harry Sobol, who as agent for the Pacific Forwarding Company had arranged the deal while in Agua Caliente, Mexico. The "musty" goods, according to the evidence presented to the court, was shipped back to Lee Woods of Seattle; Mr. Eastman claims he has not yet received back his money.

The legal argument in the appeal revolves largely around the contractual relation between the Reifels and Mr. Sobol, who claimed to be their agent, and acted on instructions from them.

DETAILS BROUGHT OUT

When Morris Soskin, counsel for Mr. Eastman, to-day continued his review of the evidence taken before Chief Justice Morrison of the Supreme Court, details of how the rum-running deals were arranged were brought out, including the free use of aliases by those in the business.

"Their ingenuity, it seems to me, ought to be exhausted," said Mr. Justice McPhillips. "It just shows what enormity it is to have case like

(Turn to Page 8, Col. 6)

### Four Boys in City Missing

Four young boys, reported missing from their respective homes since yesterday evening, were being sought by the City Police to-day. They are Edlore and John Plamondon, aged eleven and fifteen, respectively, of 775 Hillside Avenue; Richard Wheeler, thirteen, 801 Hillside Avenue; and Norman McMillan, thirteen, 2727 Douglas Street.

The four lads are companions and it is expected they are together. Their parents, however, are anxious to hear from them and have requested police assistance.

## SEVEN PERISH AS HOME BURNS

**Family Wiped Out as Flames Destroy Cabin in Kentucky**

Somerset, Ky., Jan. 10.—An entire family of seven persons was wiped out to-day by a fire that destroyed their two-room cabin home, sixteen miles east of here.

The victims were:

Other Harper, thirty-five, farmer and miner; his wife, Nellie Harper, thirty-four; their five children, Milton, ten; Wanda, eight; Elmer, five; Denver, three, and Berlyn, one year old.

Neighbors raked their charred remains from the embers of the little park log house at Public, a small settlement east of here.

Cause of the fire was not known.

PRESIDENT RE-ELECTED

Vancouver, Jan. 10 (Canadian Press).—Walter Leek has been re-elected president of the Vancouver Exhibition Association for his ninth term.

## Combines Registrar's Reports Are Not For Business Inquiry

**Federal Investigating Commission Told By Labor Minister Act Does Not Provide For Publicity on Reports F. A. McGregor Submitted on Gasoline, Coal, Radio Tubes, Rubber Footwear and Fruit Baskets**

Canadian Press

Ottawa, Jan. 10.—Minister of Labor W. A. Gordon to-day declined to make available to the royal commission on mass buying the reports of F. A. McGregor, registrar of combines, on gasoline, coal, radio tubes, rubber footwear and fruit baskets.

Some weeks ago the Liberal members of the commission asked reports be produced.

The communication from the minister to the commission, read into the record to-day, declared that due to the confidential character of the reports in question, and having regard to the fact they had been made by the registrar and not by a commissioner appointed under the act, he was precluded from making them public. The only provision in the statute which referred to publicity being given to reports of investigations covered only such reports as were made by commissioners.

"I do not find upon careful examination of the act that it contains any authority for the publication of a report made by the registrar," wrote Mr. Gordon.

In view of that the minister, who had sought, and was supported by, an opinion from the Department of Justice, suggested the commission secure its own evidence on the matters in question "from the parties having knowledge of the facts."

FARM IMPLEMENTS

Canadian farmers "have a strong case" when the charge implement prices have not fallen as far as they should during the depression, Hon. H. H. Stevens, former Trade Minister, said before the royal commission on mass buying to-day.

The former cabinet minister agreed with Walter Gordon, Toronto auditor, that implement manufacturers main-

(Turn to Page 14, Col. 1)

## Restoration Of Pay Discussed

**Federal Finance Minister Tells Civil Servants Revenue Will Decide**

Ottawa, Jan. 10.—Representatives of the various organizations of civil servants from coast to coast received to-day from Finance Minister E. N. Rhodes an assurance the government would give every consideration to their request for restoration of the 10 per cent salary deductions now in effect three years. But full restoration would depend on revenues and a balanced budget, the minister said.

Spokesmen for the delegation expressed themselves as hopeful the concessions with respect to salaries, statutory increases, promotions and superannuations would receive favorable consideration.

## Pre-natal Relief Grant For Mothers

**Government to Assist Women on Relief Who Are Expecting Children; Allowance Will Be $5 a Month For Four Months**

Special assistance will be given by the provincial government to expectant mothers who are dependent on relief, it was announced this morning by Hon. George S. Pearson, Minister of Labor.

An allowance of $5 a month for the four months prior to the birth of her child will be made to each mother, with the total not to exceed $20. She will be required to furnish a doctor's certificate showing the approximate date birth is expected.

The government will assume full cost of the extra allowance, regardless of where the cases are in municipalities or unorganized territories.

Mr. Pearson stressed the fact that the grant was in no sense to be considered a maternity allowance. It was made with the sole object of providing extra nourishment for expectant mothers. It was not expected to cover hospital or medical services, which would already be obtained where essential.

PROMISED DELEGATION

The announcement to-day came as the first concrete result of the recent

(Turn to Page 2, Col. 4)

## GERMANY DECLINES LEAGUE INVITATION

**Berlin Rejects British Suggestion It Send Representative to Geneva to Receive Saar Plebiscite Decision**

Associated Press

Berlin, Jan. 10. — Germany to-day declined the invitation of Great Britain to send a representative to Geneva for the League of Nations' meeting next week following the Saar basin territory plebiscite.

The invitation was delivered to the German Foreign Office to-day by Sir Eric Phipps, British Ambassador, on instructions from London.

Dispatches from London said Britain was moving energetically behind the scenes to have Germany represented.

Although Germany gave notice of her resignation from the League of Nations and the World Disarmament Conference in October, 1933, this will not come into effect until next October. She is still a member of the League and is entitled to sit on the League Council without the formality of making application for re-admission. On the contrary, she may at any time withdraw her notice of resignation.

TO ADVANTAGE OF ALL

The British move was designed rather to have Germany represented when the Saar vote was discussed than to raise the question of Germany's absolute return to the League. It is the League Council which in accordance with the wishes of the Saar inhabitants as expressed in Sunday's voting, will decide the

(Turn to Page 16, Col. 2)

# THE VANITY'S

SEMI-ANNUAL

# Clearance

of all this season's newest and best-styled Shoes. Twice only each year the Vanity clears the season's stock. Every new fall style must go. Black, brown, blue, grey, crushed kids and suedes. AT PRICES YOU CANNOT AFFORD TO MISS—THIS IS YOUR SALE!

**PACKARD SATIN HOUSE SLIPPERS**
In red, blue or green trimmed with black. Regular $2.25. To clear ............... $1.45

**COLORED BRIDGE SLIPPERS**
In a variety of pleasing colors. Reg. $1.25 and sizes 3 to 8. To clear ........... 95c

Don't Miss This If You Need Slippers

## A Group of Women's Smart Shoes

Mostly broken lines in straps, ties, pumps and roughies; sizes from 3 to 8 in the lot. Come early as these will not stay long at ................................ $1.95

## Women's Smart Shoes

A large group of some of our most stylish Shoes—ties, pumps and straps, in patent leather, crushed kids and fabrics—every pair must go so they have been reduced to this ridiculous price. To clear ........................ $2.95

PLEASE NOTE—No Exchange, No Refunds, No Charges at This Sale

## A Large Group of Ties and Pumps

and Evening Sandals. Broken sizes, of course, but all sizes included in this group, including suede, kid and fabrics; high and low heels. Come early while sizes are plentiful, to clear ...... $2.45

# VANITY SLIPPER SHOP
1306 DOUGLAS STREET


# Pre-natal Relief Grant For Mothers

(Continued from Page 1)

interview between the B.C. Joint Committee on Unemployment, sponsored by the Provincial Works Council and the C.C.F. Unemployment Conference, with the cabinet. The delegation at that time asked more money for mothers, and was given an assurance by Mr. Pearson that the request would be considered.

After a baby is born, Mr. Pearson explained, it may become a dependent, and would thus make the family eligible for an extra $4.75 in maximum destitution cases. In this way the pre-natal allowance amounts to starting an allowance for a baby four months before it is born.

HOW SCALE WORKS

The maximum scale for a man, wife and one child is now $22.50 a month. Where the wife became pregnant, the family would receive $26.50 in the four months preceding birth and the maximum afterwards would be $26.25.

Incidentally, the new allowance marks the third increase in relief scales in the last twelve months. The first was a straight 10 per cent advance in food allowances. This was followed by an extra $1 a month for each child.

It was unofficially estimated the maximum amount the new allowance would cost the government would be $30,000 a year.

# "Jafsie's" Story At Hauptmann Trial Completed

(Continued from Page 1)

who must be kept from contact with the press."

The only reference to the women in court testimony was when Reilly asked Dr. Condon if he had not shown them letters and told them they were in the handwriting of the kidnappers.

Dr. Condon disclaimed any memory of such incident.

SEALED LETTER

The first point which Attorney-General David T. Wilentz sought to clear u pafter getting "Jafsie" back as a witness this afternoon was his contradictory testimony given under cross-examination, about the sealed letter which he received for Col. Lindbergh from the kidnapper. Dr. Condon had said he did not break the seal, yet he went on to tell how he described the symbols in the letter to Col. Lindbergh over the telephone.

He told Wilentz he had been confused and that his testimony was in error.

DENIES ASSERTION

During cross-examination by Counsel Reilly to-day Dr. Condon, who yesterday identified Hauptmann as the mysterious "John" of the Lindbergh ransom, did not remember ever telling anybody that he believed a gang had kidnapped the baby, and he denied the attorney's assertion he had told a newspaperman the baby's body had been brought back to the spot where it was found in the woods a few miles from the Hopewell home of the Lindberghs.

Reilly brought up his ire by asking him why he had made no attempt to have a bus driver run down the man he saw on a street in the Williamsburg section of New York in August, 1934, a man he said he recognized as "John," identified by him as Hauptmann. "Jafsie" was on a bus at the time.

"Did you call out to the chauffeur, 'Get that man'?" asked counsel.

"No, it was none of my business," Dr. Condon replied.

QUIETER TO-DAY

Though "Jafsie" to-day appeared without the flashing fire of yesterday, he nevertheless gave back to his cross-examiner in the manner that he received—and the essentials of his testimony, even minor details, remained as they were.

The manners of the attorney and witness started politely, each seeming to respect the other's prowess exhibited in yesterday's verbal jousting.

"I will try not to bother you to-day," Dr. Condon told the man he calls "the Bull of Brooklyn."

"That is all right, doctor," politely returned the "Bull."

SWINGS ARM

Among the scenes of the day was Reilly swinging an arm, as a compass, to indicate direction, and "Jafsie" shouting: "More, more, there! Whoa!"

Then another time, when "Jafsie" was redescribing how "John" had climbed a cemetery gate "Turner fashion," he said, "you can always tell a palooka—"

"A what?" the attorney wanted to know.

"I don't know the meaning of the—They call it a 'palooka' if he does not act with grace."

START OF SESSION

To-day's session of the trial began at 10.04 a.m.

Hauptmann was the first principal of the court drama to appear. His face seemed even paler than usual. There was a drawn, tired look on his countenance as if he had not slept well.

Mrs. Hauptmann held her regular morning conversation with the prisoner.

Chief Defence Counsel Reilly and his legal associates, C. Lloyd Fisher, Frederick A. Pope and Egbert Rosecrans, were conferring at the defence table as the state legal staff headed by Attorney-General David T. Wilentz arrived.

A moment later "Jafsie," accompanied by Al Reich, Col. Charles A. Lindbergh and Col. H. Norman Schwarzkopf, head of the New Jersey state police, arrived.

Col. Henry Breckinbridge, Col. Lindbergh's friend and legal adviser, was with the group.

Dr. Condon again taking his place on the witness stand, began to describe his trip to the point beyond the Jerome Avenue subway station, where he found the ransom note under a boulder.

"Well," the hoary-headed educationist began: "I asked Mr. Alfred J. Reich if he wanted to drive there with me."

Q. Where did you stop?

A. In front of the frankfurter stand described in the letter with symbols.

Q. Did you see anyone around there?

SAW MOTORCAR

A. I saw in this southerly direction—I saw an auto and it seemed someone was in it.

Reilly asked how many persons he noticed in the car.

"I saw only one," said "Jafsie," adding the man in the car had his head out of the window.

Dr. Condon also related "there was another auto with a canvas cover, a country auto, I would say, which was parked nearby."

Q. Did you take their license numbers?

A. No, sir.

Q. I thought you were investigating carefully.

A. The automobile didn't affect me at all. I was there to get the letter, and I got it.

Q. The top of that cemetery wall is not very safe, is it?

A. No. It's pretty dangerous.

"There are spikes sticking out of the top of the cemetery wall," Dr. Condon added.

SAW GUARD

Reilly asked if the venerable doctor had seen guards about the cemetery.

"Yes, I saw one near 233rd Street, inside the gate," he said.

Q. At that time?

A. A little later.

Q. Where was the guard when this man was coming up over the fence?

A. About thirty feet away, near a tree.

Q. There was nothing between this guard and the man climbing?

A. There was. There were some bushes, which have since been removed.

Q. Did the guard give any alarm?

A. No alarm.

"While talking to him ('John') I heard a noise," Dr. Condon said.

Q. Did you see the guard?

A. Yes.

Q. Describe him.

A. He was real—of German extraction, I mean, rather stout, I would call him a heavyweight.

Q. It's rather unusual, is it not, for a man to be climbing out of the cemetery at night?

A. I don't think so.

Q. Did you ever climb out of a graveyard at night, doctor?

A. I've never been in one at night.

RAN FAST

Reilly returned to the man who scaled the cemetery fence and fled toward Van Cortland Park.

Q. Did he run fast?

A. Yes. I would call it the step of a distance runner.

Q. How far did the man run before you caught up with him?

A. About 100 yards.

Q. Where was Al Reich then?

A. In the car.

COUGH DESCRIBED

Q. And I believe you said that as you were sitting there (in the shack nearby) you heard a cough?

A. Yes.

Q. A hard cough?

A. No.

Q. A soft cough?

A. No.

Q. Did the cough appear to come from his lungs?

A. Yes, sir, that's it.

"How long were you sitting there?" asked Reilly, after "Jafsie" had related how he had sat and talked with "John" in the park.

"About an hour and ten minutes," was the reply.

Q. And he coughed only once?

A. Yes, once.

Reilly then directed "Jafsie" to demonstrate how "John" had his coat collar up to his chin.

SLEEPING SUIT

Q. Do you know what this is?

A. Yes, that is the envelope—the package—in which the sleeping suit was mailed to me.

Q. Who actually received it?

A. I did.

Q. Where did it come from?

A. In the mail.

"What station did that come from?" Reilly asked, motioning to Dr. Condon to look at the postmark on the envelope.

Long and earnestly "Jafsie" peered at the cancelled stamps and finally confessed, "The stamps are so blurred I cannot see."

TWO NOTES DESCRIBED

Q. Two notes came in the package?

A. The two notes were wrapped inside the sleeping suit.

Q. What did you do with the notes?

A. I took them out of the sleeping suit and read them. One was addressed to Col. Lindbergh, and one to me.

"I sent for Col. Lindbergh to come up and see if the article I received was his baby's sleeping suit," he added.

"Jafsie" said he had received the suit on or about March 17 (St. Patrick's Day) "because that's a great day in my life."

Q. Ever buy one of these (sleeping) suits, Doctor?

A. Never. Didn't need them.

Q. Never bought any?

A. No.

TWO MORE NOTES

Dr. Condon told the defence counsel that he had surrendered all his ransom evidence—the notes, the letters, the sleeping suit—"everything," to the police.

Reilly produced another letter dated March 19.

Dr. Condon examined it carefully for several minutes and looked up to say:

"Yes, sir, I received that letter."

Reilly then brought out still another of the state's ransom documents, and, as before, Dr Condon looked at it long and intently, turning it over and over.

This note was postmarked April 1.

Q. Did you acquaint Col. Lindbergh of the contents of the note?

A. No. I asked Col. Breckenridge to help in this matter.

Col. Breckinridge was staying at the Condon home, "Jafsie" volunteered.

MONEY DIRECTIONS

The note directed "Jafsie" to have the ransom money ready for payment the following night, April 2.

Q. Then on Saturday the money came to you?

A. Yes, on April 2.

Q. How many people in your group knew it?

A. What do you mean by group?

Q. You, Col. Lindbergh, Col. Breckinridge—?

A. The three of us.

"The three of us knew it," Dr. Condon repeated.

Q. Al Reich didn't know it?

A. You'll have to ask him about that. I didn't tell him. I don't tell my business to anyone.

MAKING OF BOX

Q. Who made the box (in which the money was placed)?

A. I planned the making of the box.

Q. Didn't those who wrote the ransom notes suggest the box?

A. Yes.

Q. Then they planned it?

A. They suggested it.

"Who made the box?" Reilly repeated.

"Jafsie" heretofore never at a loss for an answer, fumbled.

Reilly almost leaped at him.

Q. Who made the box?

A. I can't remember the name. A woodworker on Webster Avenue, near 190th Street. I'd recall his name if it were mentioned.

"You had a box made," shouted Reilly, "and you don't know who made it?"

Prosecutor Wilentz popped up to object to Reilly's manner.

"Don't shout, don't shout," said Dr. Condon. "I can hear. I'm not deaf. I can hear every syllable you utter if you use your lips. Don't shout."

Reilly wanted to know who instructed him to have the box built.

"Col. Lindbergh and Col. Breckinridge," said the witness.

It cost $3.25 and was built according to his own plans, he went on, because he wanted to be able to recognize it if he ever saw it again.

There were five layers of wood in the box to make it distinctive, "Jafsie" related.

Reilly took up the story of Col. Lindbergh's futile airplane trip to Gay Head in search for the "boat Nellie," on which the kidnap note said the baby was held. There was a question about how good the visibility was for the plane flight.

NO SIGNED NOTES

Q. You never received any ransom notes after the payment of the ransom?

A. No, not with the signature.

"Jafsie" said he had received "lots" of notes after that, but none with the signature carried by all the fourteen "ransom" notes.

VISITS TO ISLAND

Reilly turned his questioning to Dr. Condon's little shack on City Island.

Q. Was there any conference at your shack on City Island subsequently?

A. No.

Q. You went to City Island on week-ends?

A. Yes, sir, I did.

Q. With whom did you talk on City Island?

A. With my neighbors—people I have known thirty-five years.

Q. Did you ever tell neighbors on City Island that you believed the baby was kidnapped by a gang?

A. I can't recall now.

Q. Did you tell anybody you were the "Jafsie" of the ad?

A. Yes, everybody.

Q. And you told all your neighbors you were "Jafsie"?

A. All I met.

MUCH TALK

Q. You've been talking about this case ever since to anyone who would talk to you?

A. Yes.

Q. Do you remember everything you ever said?

A. No. I don't think it's possible.

Q. You never made any record of your conversations with reference to the case?

A. No.

Q. And now you are depending on your memory in 1935 for something that happened in 1932?

Q. Did you ever say a woman took part in the kidnapping?

A. No.

Q. Do you remember telling newspapermen in the office of Attorney McLaughlin the Bronx that you knew the abductors?

A. I did not. Not to my recollection.

STEAMER TRIP

Reilly then shifted his line of attack.

Q. Did you ever go out in a boat in connection with this case? Blindfolded?

On a boat yes. But not blindfolded.

Dr. Condon told Reilly he had been asked to go my steamer to Brockton, Mass., with a Samuel Leon and Leon's friend.

Q. Did you ever stand on the deck of a boat in which you believed the baby was hidden below the decks?

A. No.

Reilly interjected a new note in the case when he demanded Dr. Condon state whether or not he had ever said "the child's body was brought back to the spot where it was found."

He was trying to establish Dr. Condon had told that to a "Marcus Griffin of the New York Inquirer" in New York.

"Jafsie" said he had no memory of the incident.

Reilly changed his course to inquire if after Hauptmann's arrest he had asked a detective for pictures of Hauptmann so he might study them, requesting the detective to tell no one of giving him the photos.

Dr. Condon made indignant denial of this.

MADE NO NOTE OF DATE

Q. I want the exact date of the month when you saw Hauptmann in the Bronx last August.

A. I don't remember.

Q. You mean to say you didn't note the date?

A. No.

Q. What was the name of the driver?

A. I don't know.

Q. What was the number of the bus?

A. I don't know

Q. Did you call out for the chauffeur, "Get that man?"

A. No, it was none of my business.

Q. It is your sworn testimony then that you made no effort to capture the man to whom you say you gave the $50,000, the man who double-crossed you on the ransom?

A. I didn't say that.

A. You didn't shout to driver to run him down?

A. No, it would be impossible to do that, there was so much traffic.

NAMES MENTIONED

Reilly suddenly asked Dr. Condon: "Do you recall a detective investigator by the name of Val O'Farrell?"

"Never saw him. Died, I believe," was the reply.

Q.—Did you ever know Mrs. Day?

A.—No sir.

Q.—Do you know Captain Bernard Bels?

A.—The name Capt. Bels is familiar. I do not remember the Bernard, though.

Q.—Do you remember Mrs. Peacock?

A.—Mrs. Peacock, I do.

"Jafsie" said he knew Capt. Bels at Woods Hole, Mass.

Q.—Where did you know Mrs. Peacock?

T.—She was a tenant of mine at City Island.

Q.—Did you ever tell anyone the headquarters of the kidnappers was at City Island?

A.—No.

"Jafsie's" spirit appeared subdued. He seemed a little tired.

Reilly then jumped to another angle.

V. Do you recall two women calling on you at your home during the ransom negotiations?

A. There were hundreds of them.

WOMEN IDENTIFIED

Reilly then asked a woman named Mrs. Koren, to stand up and come over to the witness stand for Dr. Condon to identify.

He identified her as one who with a companion named Mrs. Busch had called on him.

Q. Didn't you give Mrs. Busch these letters (referring to previous exhibits) and tell them they were in the handwriting of the kidnappers?

A. No. I did not.

Q. Didn't you tell them you knew the kidnappers were four in number?

A. I don't remember.

Reilly asked if Mrs. Busch had not identified herself as a native of Flemington by exhibiting bank cheques.

A. I don't remember exactly.

Wilentz demanded the letters be read to the jury.

"The contents are not so important," Reilly replied. "It is the handwriting. I will not have the letters read."

SCHOOL TRANSFER

Reilly started to ask if Dr. Condon had been transferred from a public school, where he had been a principal in 1902, because of "conduct unbecoming a gentleman, because of conduct with a woman teacher."

"No, sir," snapped Dr. Condon, while Wilentz objected.

Wilentz said he did not object to thorough cross-examination, but he would oppose "the assassination of a witness' character by inference."

Judge Trenchard permitted the answer to stand and court recessed shortly afterwards for luncheon.

Court resumed after the noon recess at 1.45 p.m.

Reilly announced he was through with his cross-examination of Condon and the state took the retired school teacher to clear up any obscurities in his testimony defense questioning had developed.

One of the points the state sought to clarify was Jafsie's confusion over the first communication from the kidnapper.

TELLS OF SEARCH

Another question was:

"On the matter of your seeing Hauptmann during the bus ride in the Bronx, did you ask the driver to stop?"

"Yes, but he didn' stop," said Dr. Condon. "He stopped later and I searched for him.

NOT IN MAINE

Dr. Condon testified: "I never went to Maine," under the redirect examination concerning the plane ride he took with Lindbergh while searching Massachusetts waters.

His answer was a reversal of his testimony under cross-examination.

Asked whether he had reported having seen Hauptmann to the authorities, Dr. Condon replied, choosing his words carefully:

"Yes, I reported it to the Department of Justice."

Dr. Condon was asked by the Attorney-General:

"Did you at any time from March 1, 1932, know that the baby's body had been placed in a grave in Mercer County, N.J.?"

"I did not," Dr. Condon replied firmly.

The witness was then excused.

STATEMENT DISCOUNTED

Los Angeles, Jan. 10 (Associated Press)—Charles Carrick, twenty-nine, was questioned by police yesterday after he had declared he was "certain" he could identify Bruno Richard Hauptmann as the man who asked him the way to the home of Col. Charles A. Lindbergh the day the Lindbergh baby was kidnapped.

Authorities in New Jersey, where Hauptmann now is on trial, said they were "inclined to discount" such stories and were not interested in the statement of the Whittier, Cal., restaurant proprietor.

## ANNOUNCEMENTS

Father Divine's Peace Mission Meetings now being held at 40 Arcade Bldg., Sundays, 11 a.m., Wednesdays and Fridays, 8 p.m. ***

H. H. Livesy, chiropractic specialist, 312-3 Pemberton Building. ***

Paisley Cleaners and Dyers. We call and deliver. Phone G 3724. ***


**STOVE OIL**
COAL AND WOOD
**Painter & Sons**
Phone G 3541 Cormorant St.

**Trusses....Abdominal Supporters**
Models for various conditions and body types, properly fitted by our truss expert.
Surgical and Lastex Surgical Elastic Hosiery, Anklets, Knee Caps, Garter Leggings and Garter Stockings

**Owl Drug Co. Ltd.**
Campbell Bldg. | Phone G 2112 | W. H. Bland Manager

# PIGGLY WIGGLY

**Specials for Friday - Saturday**
January 11 and 12

## Specials — 9c — Specials

Tomatoes, Royal City, No. 2½ ... 9¢
Green Beans, Brentwood, 2s ... 9¢
White Corn, Aylmer, 2s ... 9¢
Apricots, Aylmer, 8-oz. ... 9¢
Beets, Aylmer, Tiny, 8-oz. ... 9¢
Peas, Aylmer, sieve 3, 8-oz. ... 9¢
Peas, Royal City, Sieve 5—2s ... 9¢
Custard Powder, Bird's, pkg. ... 9¢
Potted Meats, Libby's ... 2 tins 9¢
Sardines, Banquet ... 2 tins 9¢
Lobster Paste, Beaver ... 9¢
Pilchards, Snowcap, 1s, tall ... 9¢
Kipper Snacks, King Oscar ... 2 tins 9¢
Mustard, Libby's Prepared, Large 9-oz. glass ... 9¢
Corn Starch, 1 lb. ... 9¢
Royal Crown Lye ... 9¢
Chloride of Lime ... 9¢
Shredded Wheat (limit 6) 9¢
Corned Beef, Libby's ... 9¢
Green Peas ... 2 lbs. 9¢
Fancy Jap Rice ... 2 lbs. 9¢
Black Figs, lb. ... 9¢
Prunes, medium, lb. ... 9¢
Oxo Cubes, 4s ... 9¢
Melograin Oats ... 9¢
Hops, ¼ lb. ... 9¢
Tomato Juice, Aylmer, 1s, Limit 6 ... 2 tins 9¢
Aylmer Infant Foods ... 9¢
Toasted Sodas, McCormick's ... 9¢
Mushroom Soup, Hedlund's ... 9¢
Oyster Soup, Hedlund's ... 9¢
Tid Bits Macaroni ... 2 pkgs. 9¢
Crown Olive Soap (limit 8) ... 4 bars 9¢
Toilet Paper, 6-oz. ... 3 rolls 9¢
Carrots or Beets, Aylmer, Diced, 2s ... 9¢
Pineapple Juice, Libby's tall tin ... 9¢
Old Dutch Cleanser ... 9¢
Coconut, Climax bulk, ½ lb. ... 9¢
Coconut, Baker's Moist, ¼-lb. tin ... 9¢
Chef Vinegar, malt or white, 10½-oz. ... 9¢
Hedlund's Chicken and Ham Paste ... 9¢
Steel Wool, small ... 2 pkgs. 9¢
Clothes Line, Sisal, 50-ft. ... 9¢
Cleanser, Royal Crown ... 2 tins 9¢
Pearl White or Royal Crown Soap (limit 6) ...... 3 bars 9¢

*Market Specials at 739 FORT STREET*

1 lb. YOUNG PORK LIVER
½ lb. AYRSHIRE BACON
BOTH for 18c

Meaty Pot Roasts, lb. ... 10¢
Round Bone Pot Roasts, lb. ... 12¢
Finest Wiltshire Bacon, Sliced, lb. ... 35¢
Shoulder of Lamb, lb. ... 14¢
Leg of Lamb, lb. ... 25¢
Shoulder Lamb Chops, lb. ... 20¢
Cambridge Sausage, lb. ... 10¢
Local Boiling Fowl, each ... 55¢
Local and Alberta Turkeys, lb. ... 25¢
(While They Last)

Baking Chocolate, Walter Baker's Premium, ½ lb. ... 20¢
Spaghetti, with Cheese, Campbell's, Limit 6 ... 8¢
Red Plums, Aylmer, 2s ... 2 tins 19¢
Cherries, Red Pitted ... 2 tins 29¢
Grapefruit, Polk's, 2s ... 2 tins 35¢
Creamed Mushrooms, Buckingham, 1s ... 15¢
Blueberries, Eagle—New Pack, 2s (Limit 6) ... 10¢
Coconut, Fancy Sweetened, Long Shred—lb. ... 25¢
Cooking Figs, Smyrna ... 2 lbs. 13¢
Prunes, Sunsweet—Tenderized, 2-lb. carton ... 25¢
Pink Salmon, Mill Stream, Fancy ... 2 tall tins 21¢
H. P. Sauce ... 25¢

**Apricots**
Royal City, 2s ... 15¢
Quaker, 2s ... 14¢
Rosella, 2s ... 12¢

**Aylmer Spinach**
New Pack—Choice
8-oz. ... 7¢ | 4 tins ... 25¢
2s ... 12¢ | 3 tins ... 35¢

**Molasses**
Adeline, No. 1½ ... 8¢
Domolco, 2s ... 25¢
Kay Brand, 2s ... 20¢

**Malkin's**
Tea, lb. ... 44¢
Coffee, lb. ... 36¢
Savorit, 25c tin ... 19¢
Ensign Extracts, 2-oz. ... 15¢
Baking Powder, 12-oz. ... 23¢
Soup Mix, 10-oz. ... 9¢

**Salada Tea**, Brown Label
½ lb. ... 28¢ | lb. ... 55¢

**Tobacco**
CANADA STRAIGHT
Pipe, ½ lb. ... 35¢
Pipe, 10c pkg. ... 9¢
Fine Cut, ½ lb. ... 40¢
Fine Cut, 10c pkg. ... 9¢

**Royal Crown Products**
Jif Soap Flakes, large pkg. .. 15¢
Witch Hazel Soap .. 3 bars 10¢

**Spratt's Goods**
Cod Liver Oil Dog or Puppy Food, 2½ lbs. 29¢
Dog Cakes ... 5 lbs. 49¢
Ovals ... 2½ lbs. 29¢

Biscuit Mix, Swans Down, large pkg., Limit 4 Packages ... 22¢
Honey, Comb or Strained, 12-oz. ... 19¢
16-oz. Pure Maple Syrup and pkg. Buckerfield Pancake Flour, both for ... 29¢ (Limit 4 Deals)
Peas, Orchard City, Sieve 5-4-2s ... 6¢
Clapham English Toffee, lb. 25¢
10c Creamy Toffee .. 2 pkgs. 15¢
Sliced Bacon, Piggly Wiggly, Sliced Side—½ lb. ... 17¢

Best Foods Mayonnaise, Relish Spread or 1000 Island Dressing—8-oz. ... 16¢

Ry-Vita, Imported Swedish Health Bread, Small pkg. ... 25¢ Large pkg. ... 45¢

**Jams and Marmalades**
Aylmer Pineapple Marmalade, 32-oz. 27¢
Aylmer Orange Marmalade, 32-oz. ... 30¢
Aylmer Strawberry Jam, 4-lb. tin ... 39¢
Aylmer Jams with Pectin, 32-oz. ... 27¢
(Strawberry, Raspberry, Black Currant)

INTRODUCTORY PRICE
EMPRESS TEA, Choice Quality
½ lb. ..... 22¢ 1 lb. ..... 43¢
Guaranteed to give satisfaction or purchase price cheerfully refunded on return of empty bag

**Braid's Products**
Coffee, lb. ... 35¢
Tea (Blue Label) lb. ... 39¢
Orange Pekoe Tea, lb. ... 65¢

**Crosse and Blackwell Products**
Boneless Chicken ... 25¢
Branston Pickles ... 17¢
Chef Sauce ... 18¢
Malt Vinegar, 12-oz. ... 14¢ 20-oz. ... 23¢

Dirk's Pineapple (sliced or cubed) ............... 13¢
Crawford Crabmeat, ½s .. 20¢
Dundee Sandwich Biscuits, Per lb. 15¢; 2 lbs. ... 29¢
Planters' Jumbo Peanut Bars, Each ... 10¢
Choice Apricots, 2 lbs. ... 29¢ (Limit 4 lbs.)

**PIGGLY WIGGLY or SUNDALE BREAD FLOUR**
7s ... 22¢ 24s ... 79¢ 49s ... $1.49

**FRUITS AND VEGETABLES**
APPLES, Spitzenburg ... 5 lbs. 25¢; Wagners ... 5 lbs. 25¢; Macs (while stock lasts) ... 7 lbs. 25¢
TURNIPS, Swede .... 5 lbs. 9¢
POTATOES—Dunean Gems ... 10 lbs. 12¢; 100 lbs. ... 95¢; Sunrise, 25s, each ... 29¢
GRAPEFRUIT, Large, 4 for ... 19¢; Med. Size, 6 for .. 25¢
ORANGES, Medium Size (while stock lasts), doz. ... 25¢; Large Size, doz. ... 32¢; Extra Large Size, doz. ... 39¢
BANANAS, 3 lbs. ........ 25¢
LEMONS—Medium Sunkist, doz. ... 15¢; Large Sunkist ... 6 for 12¢
ONIONS—Okanagan Cooking ... 3 lbs. 5¢

BUTTER: First Grade Pacific Wheeler, lb. 24¢ 3 lbs. 69¢; Sunset Gold packed in cartons, lb. ... 25¢
EGGS: Grade A large, cartons, doz. ... 30¢ 2 doz. 59¢; Grade A Medium, doz. ... 24¢; Grade A Pullets, doz. ... 20¢ (Loose)


# MUCH OF EUROPE IS STORM SWEPT

London, Jan. 10—The loss of at least twenty lives was attributed to-day to a severe assault of winter, general over much of Europe.

Fifteen of the victims were drowned when the 336-ton fishing trawler Roger Wallace foundered almost within sight of its home port, Hull, England.

Shipping in many parts of Europe was in distress. Five men were drowned near Belgrade when a small boat sank in the ice-jammed Danube River. A hurricane placed vessels on the Black Sea in peril.

Communications were interrupted in some sections, particularly Jugoslavia, where a blizzard disrupted railroad and telegraph activity. It was unusually cold in France and fog blanketed much of England.

WHEAT OUTLOOK

For North America the weather had its bright side. Andrew Cairns, Canadian secretary of the International Wheat Conference, said a continuation of the low temperatures would affect European wheat adversely, bringing an increased demand for importations from overseas.

# NANAIMO HOOP TEAMS WIN

Nanaimo, Jan. 10.—Nanaimo hoop teams won three games last night. Galahads defeated Courtenay Canadian Scottish, 38-22; Nanaimo Yacht Club girls won from Victoria Maroons, 22-10, and Galahad Juniors defeated Courtenay B's, 38-2.

THE PLUME SHOP
Famous for Style, Quality and Values
747-49 Yates Street
OUR JANUARY CLEARANCE SALE
ALL COATS, DRESSES AND HATS SELLING AT HALF PRICE!

"BUILD B.C. PAYROLLS"
Purer, Flavor Finer

It is striking how many people are aware of the higher quality of milk packed in vacuum. The additional vitamins which this improved canning saves is distinctly tasted in greater purity and finer flavor.
Pacific is the only milk packed in Canada in this way.
Pacific Milk
"100% B.C. Owned and Controlled"
Plant at Abbotsford

# Bennett Hears C.C.F. Challenge

## Woodsworth Suggests Advanced Unemployment Insurance Legislation

Canadian Press

Peterboro, Ont., Jan. 10. — James S. Woodsworth, member of the House of Commons for Winnipeg North Centre and national leader of the Co-operative Commonwealth Federation, yesterday evening endorsed, with some reservations, the proposals recently made by Premier R. B. Bennett regarding unemployment insurance, national health insurance and amendments to the Old Age Pensions Act.

Addressing an audience that crowded to capacity the Legion Hall here, he said his chief criticism of the Prime Minister's proposals was their indefiniteness, and added that they had, in the main, been advocated by the minority party for the last seven years.

"I would like to say to Mr. Bennett that, if he is sincere, he put on the statutes at the next session of Parliament legislation of the kind recently adopted in Great Britain," Mr. Woodsworth said.

Quoting from a recent cabled report, the C.C.F. leader referred to recent legislation which has increased unemployment insurance benefits in Great Britain and has assured cash relief to all persons normally in receipt of less than twenty-five shillings a week.

HIS CHALLENGE

"I would like to give that as a challenge to the Honorable R. B. Bennett," Mr. Woodsworth said.

For five years, Mr. Woodsworth stated, the Prime Minister had had a large majority in the House and abundant opportunity for bringing in such legislation.

"He has one more session to go, and unless he uses that opportunity this year — and I say our party will give him every assistance to put these measures through — I shall have no confidence in the future."

Mr. Woodsworth said that even if Mr. Bennett did introduce legislation in accordance with his proposals at the next session of Parliament, Canada would be no further ahead than European countries which put unemployment and health insurance into effect years ago, and still had their economic difficulties.

# BREMER KIDNAP SUSPECT KILLED

Chicago, Jan. 10.—Federal agents have struck with deadly accuracy again in their war of crime—this time to kill Russell Gibson, thirty-two-year-old suspect in the $200,000 kidnapping of Edward G. Bremer, wealthy St. Paul banker.

Trapped in a northside apartment Tuesday evening, Gibson, an ex-convict and reputed member of the abduction gang of Alvin Karpis and Arthur Barker, attempted to shoot it out with a picked squad of fifteen agents, but his machine gun jammed and he fell mortally wounded.

# New Board To Take Over Dole

## Unemployment Insurance Body to Look After Jobless in Great Britain

Canadian Press and Associated Press

London, Jan. 10. — Britain's new Unemployment Insurance Board was taking over from local authorities to-day the administration of relief under the dole system, which on March 1 will mean taking control of 4,500,000 unemployed persons.

Full centralization of relief work will not be accomplished until March, but 340 local offices which came into existence last Monday are at work.

Sir Henry Betterton, newly-created baron, is head of the board. He will be personal guardian of Britain's jobless and in effect administrator of government expenditures totaling $275,000,000 annually.

The move to centralize relief work, Sir Henry declared, would make for equality of treatment and uniform administration throughout the country.

"The board is fully alive to the fact that the needs of 1,000,000 families affected cannot be forced into one mould," Sir Henry said. He cited the fact that rents vary in different localities and that therefore allowances for rent must vary also. He said allowances for children would be liberalized and more generous provisions made for the personal requirements of wage earners.

The proposed changes in the insurance system drafted by the Unemployment Assistance Board before Christmas provided allowances of three shillings weekly for each child under five years old, graduated upward to ten shillings to dependents twenty-one years old.

Part of the new system took effect last Monday. The rest will come into force March 1.

As a basic minimum of twenty-four shillings weekly for man and wife is provided in the new scale of payments, which will apply to unemployed now receiving transitional relief payment and other unemployed whose present help is the poor relief fund.

The new system is expected to cost Britain approximately £3,000,000 (approximately $15,000,000) annually, in addition to the present £41,000,000 paid transitional recipients.

Between 3,000,000 and 4,000,000 persons are expected to benefit under the new plan.

# TRIAL SHIPMENT MANITOBA BEEF

Brandon, Man., Jan. 10.—Hon D. G. McKenzie, Manitoba Minister of Agriculture, announced here the Manitoba government will sponsor a test shipment of chilled beef to the United Kingdom market this year.

Arrangements had been made with Winnipeg packing houses to make the shipments, said Mr. McKenzie in an address to a meeting of Manitoba livestock associations. The shipment would be made as an experiment.

The government would sponsor a shipment of 500 head of cattle to the United Kingdom market as well, said Mr. McKenzie. He expected the cattle to be ready for export next August. Where possible the cattle would be put on the feeding lots of the boys' and girls' calf clubs.

ACCUSED LECTURED; ACQUITTED

Poplar Bluff, Mo., Jan. 10 (Associated Press).—Walter King was thirty minutes late for his trial. The judge lectured him severely and threatened a $50 fine and thirty days in jail for the belatedness. The rest of the morning was taken up with testimony. Then the jury acquitted him—of stealing a $1 link of bologna from a general store.

# AUSTRALIA ENDS MUTTON EXPORTS

Adelaide, Australia, Jan. 10.—Export of mutton and lamb from Australia to Great Britain has been banned by the Commonwealth government for the first three months of this year, fulfilling the government's promise to make voluntary restrictions for the first quarter as requested by the British Government.

The restrictions do not apply to pigs, frozen beef and veal. South Australia, Australia's leading producer, is not much affected because the season here is nearly over.

The Australian Government, after much negotiation, finally fell in line with the British request on condition the British Government will confer on a long-term policy following the end of March. The British Government is endeavoring to limit its total meat imports from the Dominions in the first three months of the year to the average of past three years' first quarters.

# NO EARLY RAIL UNIFICATION

## Hon. R. B. Hanson Says Bennett Government Not Promoting Amalgamation

Moncton, N.B., Jan. 10.—Reiteration of the policy of the Bennett administration that the two Canadian railways will be operated as separate entities was made here yesterday evening by Hon. R. B. Hanson, Minister of Trade and Commerce.

"The position to-day is that so far as this government is concerned we are not promoting the policy of amalgamation or unification," he said. "We are hopeful that with the return of prosperity the situation will be clarified. What the future holds for the people of Canada with respect to the railways is unknown to any of us. If the situation gets worse instead of better, the whole position may have to be reviewed, but at the moment I can say to you: That the policy of this party is represented by its deeds and acts.

"I am hopeful that with returning prosperity to this country, with increased tonnage and consequent increased revenues, that the national railway system will, within a reasonable period of time, be in a position to carry its operation and maintenance and pay the interest on its funded debt. If that time arrives within a measurable distance of time, I think you will hear nothing more about amalgamation."

Mr. Hanson spoke at a banquet given in his honor.

Mr. Hanson voiced a challenge to opponents of the government to declare their position in regard to the "new deal" of Prime Minister R. B. Bennett.

PROMISES INFORMATION

Moncton, N.B., Jan. 10.—Full information as to the policy of the government would be available in all parts of the Dominion early, J. Earl Lawson, M.P., newly-appointed Dominion organizer for the Conservative Party, told a banquet audience here yesterday evening.

He spoke at a banquet in honor of Hon. R. B. Hanson, Minister of Trade and Commerce.

Mr. Lawson declared the achievements of Prime Minister R. B. Bennett during the years of depression had placed him amongst the foremost of Canadian premiers since Confederation.

DR. J. N. COOLIDGE DIES

Canadian Press

Ottawa, Jan. 10 (Canadian Press)—Dr. John Nelson Coolidge, sixty-eight, former director of the medical division of the Metropolitan Life Insurance Company of Canada, died at his home here yesterday.

# Dillinger's Two Operations Told

## Chicago Surgeon Describes How Gunman Almost Died Before Police Shot Him

Associated Press

Chicago, Jan. 10.—The eerie story of how John Dillinger almost died under a surgeon's knife while a law enforcement army hunted him in vain was publicly related for the first time yesterday.

Dr. Harold Bernard Cassidy made the recital from the witness stand in the federal court trial of Lawyer Louise Piquette on charges of illegally shielding the slain gang chief.

With Dr. Wilhelm Loeser he went to the desperado's hideout in Chicago on the night of last May 28, he said. Dillinger submitted to an examination and asked that they revamp his features and remove telltale marks of identification. He described the near fatal operation as follows:

"Dillinger calmly stripped and lay down on a bed. I improvised an ether mask and started to give him the anaesthetic.

"Suddenly he stopped breathing.

"Dr. Loeser and I had to give him artificial respiration to get him breathing again.

"Afterwards Dr. Loeser removed a mole from between his eyebrows and made two lateral incisions, one on each cheek and one on the nose and chin."

But the outlaw was not satisfied, the doctor went on, and he and Dr. Loeser performed another operation on Dillinger the night of June 3.

Dr. Cassidy stated he had received $1,200 for his work on the outlaw, who later was shot to death by police.

Dreadfully Painful
RHEUMATISM
IN NECK AND HEAD
T-R-C's brought great relief in one day
A neighbor's timely gift of T-R-C's (Templeton's Rheumatic Capsules) proved a great blessing to Mrs. Jos. Castonguay, Otter Lake, P.Q. Read her experience. "About 3 years ago I had been in bed for a week suffering from a dreadful pain up the back of my neck and on top of my head. The doctor and the priest told me I had rheumatism. It was a very sharp pain, but not like an ordinary headache. I was very sick and suffering greatly."
"A friend, Mrs. Lalonde, brought me eight T-R-C's. I took them two after each meal and two more at bedtime. Next day I was able to get up and do a big day's work. Always a few doses of T-R-C's have got rid of pain for me, whenever I have had an attack since."
Deep-rooted, stubborn cases of Rheumatism require patient and correct use of T-R-C's for a reasonable length of time. But you are sure of relief if you persist with T-R-C's. Repeatedly they have given safe, speedy relief from Acute Rheumatic suffering; also from Sciatica, (stabbing pain in hip and thigh), Painful Neuritis, Neuralgia (including Tic Douloureux) and Lumbago (Lame Back). No harmful or habit-forming drugs.
T-R-C's do this—enter the blood stream and help your body throw off the misery-causing poisons which have accumulated in your blood. When these go, health and happiness return. T-R-C's are 50c and $1 everywhere.
Stop needless misery—take
TEMPLETON'S RHEUMATIC CAPSULES
T-R-C's
MILLIONS SOLD EVERY YEAR

ESTABLISHED 1901
Angus Campbell & Co. Ltd.
Coat Clearance
Luxurious, Fur-trimmed Garments
REGULAR $22.50 COATS
Sale Price... $14.95
REGULAR $25.00 AND $27.50 COATS
Sale Price... $18.95
REGULAR $29.50 AND $32.50 COATS
Sale Price... $21.95
REGULAR $35.00 AND $39.50 COATS
Sale Price... $27.95
REGULAR $45.00 AND $49.50 COATS
Sale Price... $32.95
REGULAR $55.00 AND $59.50 COATS
Sale Price... $39.95
REGULAR $65.00 AND $69.50 COATS
Sale Price... $42.95
REG $75, $79.50 AND $89.50 COATS
Sale Price... $55.00
REGULAR $99.50 AND $125.00 COATS
Sale Price... $75.00

GENERAL REPAIRS
FENCES, SIDEWALKS, STEPS, SHELVING, PARTITIONS, ALTERATIONS
Estimates Free Inquiries Invited
THE RED CROSS WORKSHOP
584 Johnson Street Phone E 3513

Ladies' Arch-fitting Shoes
"Stylebilt" Footwear in black and brown kid; Cuban rubber heels; 6 patterns; solid comfort, for ........ $3.95
Fittings From A to EEE
KING'S SHOE STORE 633 Yates St. G 1913

BUY ADVERTISED GOODS
Be Protected In Your Shopping

# Bill To End No Par Value Shares Is Bennett's Plan

(Continued from Page 1)

that might lie in the way of some of his reform plans. To-day it was learned this subject may be left for parliamentary debate and not touched on in the pre-session addresses.

SAYS SUPPORT NEEDED

Starting his address Mr. Bennett said:

"This is my fourth talk to you within eight days. At the outset, may I say how deeply I appreciate your interest and encouragement. . . . Your support I must have if this great reform movement is to succeed."

The Prime Minister then devoted some time to a review of what had gone before, repeating his belief that further progress toward complete recovery was impossible without reform.

Turning then to what he described as "a further important measure in my reform programme," Mr. Bennett spoke of conditions leading up to the establishment of the Bank of Canada, better known as the central bank.

BANK RATES

Telling how bank rates had been reduced, he said a progressive programme of debt conversion had been carried out, saving in annual interest charges some $14,000,000. The lowering of the bank rate resulted in lowering of general rates on borrowed money. Two of the largest mortgage-lending institutions were now offering money on first mortgages at 5½ per cent.

He said there was vital need of a central bank, which, while co-operating with the private banks, would have particular regard for the welfare of the community at large. "The Bank of Canada will be such an institution, charged with the responsibility of seeing that the volume of credit available in the country does not solely depend on the working of competitive business forces."

STOCK WATERING

Turning then to what he termed "the social and economic evil commonly called 'stock watering'," Mr. Bennett said this constituted a definite impairment of the economic system.

"Notwithstanding the legislation of recent years, the protection of the investor must be improved," the Prime Minister declared. "It is still inadequate. There must be stricter government regulation of finance in this field so that improper practices may be detected in time and effectively dealt with. The ravages of the promoter who operated in the period of 1929 to 1930 cannot now be repaired, but we can at least see to it that he does not again operate in the same way.

"Our Dominion Companies Act will, therefore, have to be strengthened. There must be drastic simplification of capital structure so that the investor will be able to understand the nature of the stock or security he is purchasing. At the next session of Parliament, the Companies Act will be amended so as to abolish the right to issue shares of no par value.

REPORTS TO PUBLIC

"The searchlight of publicity must be focused on every issue of securities offered to the public. Adequate machinery must be set up to inquire into and report on corporate developments which tend towards consolidation and concentration. In other words, the door must be locked before, not after, the horse is stolen.

"Between 1922 and 1930, a great many of our people were the victims of practices against which the law provided no adequate safeguards. From time to time, attempts have been made to cure these persistent and recurring evils. None have been wholly effective. The many victims of stock promotion, in the years before the crash, are the certain proof of that. The problem bristles with difficulties, but the government will enact legislation at the next session of Parliament which it confidently expects will, with the wholehearted co-operation of the citizens of Canada, stamp out this evil in corporations operating under Dominion authority."

It was his duty, now that he had embarked on a policy of reform and stood committed to it, to tell the people, said Mr. Bennett. It was their privilege to support or reject it. The decision was momentous—"the greatest, except one, that you have overtaken."

There had been definite improvement in conditions in the past year, Mr. Bennett continued, but he was convinced further progress could not be achieved until defects in the economic system had been corrected.

"Across the vision of many have paraded what appeared to be the iniquities of big business, when often they were only its imbecilities and misfortunes," he said. "We will leave it that way.

INDIVIDUALS NOT BLAMED

"Individuals did not cause the faults in the system. Growth and change in the system were primarily responsible for that. But certain individuals and corporations took advantage of these faults, in order to benefit themselves. . . .

"Because of anxiety and trouble, class has been driven to enviousness of class, their association has been impaired, their co-operation has been lessened. Our whole social progress has been checked. . . .

"We must unite to banish from all places in the land, hardship and suffering and discontent. . . .

BOYS AND GIRLS

"When I dwell upon these tragic consequences of the economic upheaval," said Mr. Bennett, "I think more especially about the boys and girls of the nation who were born in war-time or in the years after the war, who have never known the tranquility of the old days, who have, all of them, been born within sound of the drum. For, with brief, infrequent intervals, we have been in battle, one way or another, since 1914. . . .

"You boys and girls, young men and young women, who will take our place some day, we welcome you as our associates and successors in the task of building a greater Canada. . .

"I have said enough, for the time being, about the need for reform and about the nature of it.

"When you have had an opportunity to carefully think over what I have told you in these talks, we will continue them. . . .

"Our task—simple in theory, difficult in performance—is to replace in the old system those elements which are worn out, broken down obsolete and without further utility, so that the system may work. Perhaps some would call that 'radicalism.' If it is, it is the sort of radicalism you will have a lot more to do with, so long as we live under a well-ordered system. That type of radicalism makes for continuity of reform. It is the only guarantee of peaceful change.

"It is the only hope of prosperity. . . .

"But, committed as we are to change, determined as we are upon the need for it, resolute as we are to bring it fast about, we have not lost sight of the basic conditions upon which alone any changes can have fruitful results. This is a country of free men," continued Mr. Bennett. "Liberty is dearer to us than life. The right to work out our individual destinies under the guiding principals of our constitution and our laws is a right we will never surrender. . . .

SELFISH MEN

"Selfish men, and this country is not without them — men whose mounting bankrolls loom larger than your happiness, corporations without souls and without virtue—these, fearful that this government might impinge on what they have grown to regard as their immemorial right of exploitation, will whisper against us.

"They will call us radicals. They will say that this is the first step on the road to Socialism. We fear them not. We think that their ready compliance with our programme would serve their interests better than any ill-timed opposition to it.

"We invite their co-operation. We want the co-operation of all. . . .

FOR PEOPLE'S WELFARE

"The agencies of production, of manufacture, of distribution, of finance; all the parts of the capitalist system, have only one purpose and that is to work for the welfare of the people. And when any of those instruments in any way fails, it is the plain duty of a government which represents the people to remove the cause of failure.

"This I do not say by way of threat. I have told you that we hope for the unanimous support of all classes in this great and difficult task of reform, but I think it is only right to add that opposition from any class which imperils the future of this great undertaking we will not tolerate. The lives and the happiness and the welfare of too many people depend upon our success to allow the selfishness of a few individuals to endanger it."

He had reached the end of his outline of what had been done. The reasons behind his recovery measures, and the need for further action, Mr. Bennett said. More detailed information would be given Parliament.

VANCOUVER DRUG COMPANY LTD.
DRUGS AT CUT PRICES
WE SAVE YOU MONEY
TWO STORES:
DOUGLAS and FORT
DOUGLAS and YATES
MAKE A VANCOUVER DRUG COMPANY STORE "YOUR DRUG STORE"— PURCHASE ALL YOUR DRUG WANTS FROM US AND NOTE THE QUALITY — SERVICE — SAVING
TELEPHONE YOUR WANTS
EMPIRE . . . . 2331
EMPIRE . . . . . 8413
FRIDAY AND SATURDAY SPECIALS — JANUARY 11 and 12

Lyptodent
MOUTH HEALTH
"The Tooth Paste of British Columbians"
The new scientific Dentifrice polishes the teeth without injury to the enamel. Regular 35c.
Special ........ 23¢
3 for ........ 65¢
With each purchase of 3 tubes or if you save 3 empty cartons, you will receive a "Happy Family Safety Club Badge." Free.
On Sale at All Our 21 Stores

VANASPRA
5-grain tablets, 2½ doz. in bottle ........ 25¢
Vanaspra Compound No. 203, 2½ doz. in bottle ........ 35¢
Vanaspra Compound with Codeine No. 303, 2½ doz. in bottle ........ 45¢
On Sale at All Our 21 Stores

VITOGEN
For Infants, Children and Adults Vitogen is a very palatable food and nutritive tonic. Particularly valuable in correcting vitamin deficiencies in the ordinary diet.
Price, 85¢ and $1.50
ASK FOR VITOGEN PAMPHLET
On Sale at All Our 21 Stores

ABSORBING PAIN KILLING LINIMENT
P.K.L.
LINIMENT.
Regular $1.25, special ........ 84¢
On Sale at All Our 21 Stores

LOVALON is a simple, harmless vegetable rinse. As it rinses it tints the hair, adds a beautiful lustre, and brings out brilliant, sparkling highlights. Try LOVALON—it's the answer to a lady's prayer for beautiful hair. Take your choice of the twelve LOVALON shades.
Package of 5 for 25¢
On Sale at All Our 21 Stores

CANDY SPECIALS
35c Lowney's Campfire Marshmallows, lb. ........ 23¢
40c English Mints (extra strong), per lb. ........ 25¢
40c Fry's Milk Chocolate Buds, per lb. ........ 25¢
40c Licorice Allsorts (made in England), per lb. ........ 25¢
Lyman's Fruit Jellies, 1-lb. box ........ 36¢
"Banquet Chocolates are a little better than others may think necessary."
On Sale at All Our 21 Stores

PHOTOGRAPHIC SPECIAL
Here is an enlargement special to which our many customers need no introduction. Your chance to have your season's snaps enlarged at a very moderate cost. Bring in your negatives to any of our 21 stores and have them enlarged. 5x7 inches, each ........ 9¢

OVALTINE
33¢, 58¢ and 98¢
On Sale at All Our 21 Stores

CRAZY CRYSTALS
New Low Cost ........ $1.35
On Sale at All Our 21 Stores

VANCOUVER DRUG CO. (1928) LIMITED
25c Luxor Soap 2 for 9¢

$1.00 Lavoris ........ 74¢
60c Vantines Incense ........ 43¢
$1.25 Hot Water Bottle ........ 72¢
$1.00 Theatrical Cold Cream, 1-lb. tin ........ 59¢
60c Vacuum Bottle ........ 31¢
75c Vaseline Hair Tonic ........ 56¢
25c Noxema ........ 15¢
30c Glycerine and Rose Water, 8-oz. ........ 27¢
50c Pinex ........ 37¢
$1.00 Kellogg's Asthma Relief, at ........ 69¢
50c Finest Australian Eucalyptus Oil, 4-oz. ........ 28¢
30c Camphorated Oil, 4-oz. ........ 27¢
50c Dr. Reid's Neuritis Capsules ........ 37¢
$1.15 Nestle's Lactogen, lb. ........ 84¢
$1.00 Dr. Reid's Syrup of Hypophosphites, 16-oz. ........ 54¢
25c Cottam's Bird Seed ........ 18¢
60c Aristocrat Hospital Cotton (highest grade), 1-lb. rolls ........ 33¢
35c J. & J. New Era Gauze, 5 yards ........ 29¢
25c Extract of Lemon or Vanilla ........ 14¢
50c Krysol (Antiseptic), 8-oz., at ........ 27¢

60c Scrubb's English Ammonia ........ 39¢
30c Ratnip ........ 21¢
$1.00 Clinical Thermometers, ........ 61¢
65c Liquid Petrolatum (highest quality), 16-oz. ........ 34¢
70c Packer's Tar Shampoo ........ 39¢
$1.00 Dr. Reid's Guaranteed Hair Tonic ........ 54¢
30c Dr. Reid's Pile Ointment, ........ 27¢
$1.25 Ironized Yeast ........ 79¢
$1.00 Paris Eau de Quinine Tonique ........ 57¢
50c Dr. Reid's Syrup of White Pine and Tar ........ 36¢
25c Kleenex ........ 18¢
25c Kotex ........ 19¢
50c Dressing Comb ........ 28¢
25c Nail Scrub ........ 14¢
25c Benzo-Almond Cream ........ 15¢
25c Tincture of Iodine, 2-oz., ........ 14¢
50c Pure Glycerine, 8-oz. ........ 27¢
50c Castor Oil (finest Italian), 8-oz. ........ 27¢
45c French Castile Soap, 3s ........ 26¢
25c Zinc or Sulphur Ointment ........ 14¢
25c Boracic or Carbolic Ointment ........ 14¢
50c Vanex Milk of Magnesia, 16-oz. ........ 28¢
$1.00 Dr. Reid's Petroleum Emulsion ........ 58¢
One 35c tube of William's Luxury Shaving Cream and one 35c tube William's Glider Brushless Shave, both for ........ 39¢
On Sale at All Our 21 Stores
One tube of Dr. West's Tooth Paste and one Dr. West's Economy Tooth Brush, both for 43¢
On Sale at All Our 21 Stores

KLEEREX WORKS LIKE MAGIC
ECZEMA, PSORIASIS, Impetigo, Itch, Chaps, etc., respond quickly to KLEEREX "The Wonder Healing Salve."
Kleerex not only relieves, but heals aggravating troubles which affect the skin. Read the testimonials enclosed with each box. We strongly recommend it.
Prices: 50¢, $1.00 and $2.00
On Sale at All Our 21 Stores

Roboleine
$1.25 and $2.25
On Sale at All Our 21 Stores

GLOVER'S
ANIMAL MEDICINES

On Sale at All Our 21 Stores

Lyptol
4-oz. bottle ........ 31¢
8-oz. bottle ........ 39¢
16-oz. bottle ........ 74¢
On Sale at All Our 21 Stores

Sal [illegible]
A pleasant effervescent Saline Laxative. Cleanses the STOMACH, BOWEL and KIDNEYS. Also beneficial in the prevention and treatment of HIGH BLOOD PRESSURE. Be VIGOROUS and healthy by following the Saline Method.
Regular 35c, 60c and $1.20.
Special.. 24¢, 42¢ and 89¢
On Sale at All Our 21 Stores

BRU-YEAST
Genuine concentrated Brewers' Yeast, biologically tested. Vitamin active in dry form. Bru-Yeast is recommended in digestive and nutritional disturbances, constipation, anemia and malnutrition.
25 caps in box, regular 50c, special ........ 43¢
50 caps in box, regular 85c, special ........ 73¢
150 caps in bottle, regular $1.85, special ........ $1.35
On Sale at All Our 21 Stores

# Victoria Daily Times

THURSDAY, JANUARY 10, 1935

Published every afternoon except Sunday by TIMES PRINTING AND PUBLISHING COMPANY, LIMITED
Office: Corner Broad and Fort Streets

Business Office 1.....Phone 2 (Private Exchange) ..... Phone 5 (Night Editor) ..... Phone 3 (Sports Editor) ..... Phone 3

SUBSCRIPTION RATES

City Delivery .....$1 per month
By mail (exclusive of city)—Canada, Great Britain and United States.....$5 per annum
To Points Elsewhere .....$1 per month


## A GREAT NEWSPAPER EXECUTIVE

MR. E. H. MACKLIN, WHO RETIRES to-day from the general managership of The Winnipeg Free Press after an association of thirty-five years, holds a unique position in the esteem of his colleagues in Canadian newspaperdom. He is admired for his outstanding ability as a newspaper builder and executive, his business sagacity, his vision, energy and courage, and at the same time he is held in affectionate regard for his splendid humanity, unvarying kindliness, toleration and unselfishness. These arresting qualities of mind and person have radiated an influence which has pervaded the entire realm of the Canadian press.

Mr. Macklin has been an important factor in the growth of The Free Press from a publication of modest dimensions into one of the most influential and best-conducted newspapers on the continent. In all of this progress there has been no line of demarcation between his reactions as an executive and his high sense of genuine human values. Interest in the welfare of his big staff, in their urgent problems, always has played an important part in Free Press business policy. He is a conspicuous refutation of the theory that business and sentiment do not mix, for in him one is the natural complement of the other. There are not two E. H. Macklins; there is only one.

His active interest in newspaper work extends way beyond the spacious boundaries of the institution with which he has been connected so long. Every struggling little publication commands his sympathetic concern, and every newspaperman, no matter how humble, can always depend upon his friendly counsel. Nor is this interest in human welfare confined to his own calling. On the contrary, it has been manifested on behalf of every worthy cause which has challenged his attention and which has had not only his own support in a personal sense, but that of the powerful establishment under his direction. All this is done without ostentation and display, which, like cant and humbug, are abhorrent to him. Public expressions of appreciation are embarrassing to him and he tries to avoid them by occasional brusqueness which deceives nobody, since everybody knows it is merely a screen.

He dislikes the limelight, yet no newspaper executive in this country is more widely known or has a larger acquaintance in all of the channels of Canadian life than he. As the founder of the Western Associated Press, the forerunner of the Canadian Press, the great co-operative newsgathering organization through which Canadian newspapers receive most of their telegraph news and whose ramifications now extend all over the world, his influence has penetrated into the office of almost every newspaper in the Dominion. In this respect, indeed, he has been a real nation builder since the Canadian Press has established an intimate bond of union between all of the Canadian provinces through their press.

The regret which is felt over Mr. Macklin's retirement from the general managership of The Winnipeg Free Press is tempered by the announcement that he will continue to act as president of the company and will retain his directorate in the Canadian Press. This means that his many admiring colleagues will continue to keep in touch with him and benefit from his sage counsel and personal interest in them. Although his newspaper association now encompasses fifty-five years he retains in full measure his vivid interest in his calling, his personal charm remains undiminished, and his friends are confident that in his case "age can not wither nor can custom stale the infinite variety" of his qualities.

He will be succeeded in the general managership of The Winnipeg Free Press by Mr. Victor Sifton, youngest surviving son of the late Sir Clifford Sifton, who acquired the newspaper many years ago. The new general manager has been the chief executive of newspapers under the same ownership in Saskatchewan, and his successful record there justifies the prediction that in him Mr. Macklin will have a worthy successor.

## SOME SPEED—BUT TOO LATE

A TORONTO LIBERAL SAYS PREMIER Bennett's "government intervention" speech suggests that the Prime Minister is "so scared by the speed of his toboggan that he would even steer it into a tree rather than keep on going."

Undoubtedly Mr. Bennett is putting on quite an expensive political entertainment; but then, of course, he can afford it. The point that puzzles us, however, is what the Canadian public thinks about all he is promising as he repents on his political death-bed. Right off his own bat, for example, he has told us that he champions the following:

National unemployment insurance.
National old age pensions.
National health insurance.
National sickness insurance.
National accident insurance.
Regulation of profits in business.
Better wealth distribution.
Minimum wage laws.
Regulation of work hours.
Regulation of child labor.
New teeth in marketing laws.
Controlled capitalization of companies.
Controlled grain handling.
Government control of business.

When you come to think of it, the foregoing is a legislative programme to which all opponents of Conservatism can subscribe without the flicker of an eyelash—if an attempt were made to carry them out. But it is worth noting that there is nothing in this programme which Premier Bennett could not have started at any time during the last four years and a half.

Mr. Bennett's first attempt to end unemployment or "publish the attempt" was to jack up the tariffs—a procedure which immediately cut down the Dominion's external trade to a point that finally dwindled to the level on which it rested in 1913, when our population was less than eight millions. This policy added thousands to the workless army.

It is significant, moreover, that in his promises of reform Premier Bennett has not included a promise to lower the country's tariff walls which shelter and promotes the distortions in our economic system which he now says should be corrected.

## GEORGE DENNY PASSES

A SPACIOUS CAREER IN JOURNALISM, marked by high ability and devotion to duty, but unmarked by any ostentation or attempt to publicize it, came to an end on Tuesday night with the passing of Mr. George Denny, a native son of this city, who will be widely remembered here through his connection with the local press.

There are few living journalists who have had so comprehensive and diversified an experience as that which fell to the lot of Mr. Denny. He reported for the great newsgathering organization with which he was connected many of the major developments of world-wide interest which have arisen in the last thirty years, particularly in Europe, Asia and on this continent. Probably nobody else in his profession knew well so many leading international figures in every walk of life as he knew them, and none was more intimately familiar with the background and inside of the various issues and incidents which have appeared in the headlines of the world press, whether they have had to do with governments or luminaries in the fields of art, literature, science, sport, war and crime.

Mr. Denny had an attractive personality which at once begat confidence. Calm, tactful and fair, always able to see things in their proper perspective, he had no difficulty in establishing friendly contact with the most exclusive sources of public information. It was the expression of these qualities and his fine sense of duty in his successful record which inspired the Associated Press to retain him in the all-important London bureau for some twenty years.

He had many friends in his native city who always enjoyed his periodical visits, not only because of their bonds of friendship with him, but also because he was a mine of accurate, interesting information. An evening with him provided a liberal education in contemporary history. The news of his death was received with keen regret here, and there will be genuine sympathy with his relatives in the loss of this gifted Victorian.

## THE U.S. DEBT

WHEN THE FISCAL YEAR OF THE United States ends next June the public debt of the republic will be about thirty-four billions. True, this is a staggering sum, but it must be considered in conjunction with other factors.

The population of the United States now is almost 130,000,000 and the national wealth of the country, based on figures compiled before the Great War, is in the neighborhood of $360,000,000,000!

The moral of the argument is that the United States does not have to worry very much about the addition of another four billions to its national debt—that being the figure which President Roosevelt thinks his second phase of the New Deal will cost.

Mr. Roosevelt made it quite clear that if the first phase of his New Deal did not produce all he wanted it to produce, he would try something else.

Last November's mid-term congressional elections gave him a definite mandate to go ahead in the manner he considered necessary. He put his cards on the table before Congress the other day—and he will get what he wants.

The main achievement which will go down to the credit of Mr. Roosevelt is that he created a new spirit of hope among the people of the United States when they needed it most. He began as a man of action and he still remains so.

We in Canada are intensely interested from every point of view in an economic revival in the United States. We are hoping for that revival as much as the people of the republic are hoping for it themselves.

The Vancouver Province announces that the three men who went to Russia for a three-months' investigating tour have returned impressed with the conditions they found there. Particularly were they impressed with the industrial development which is taking place. A representative of the British Columbia's loggers' and lumbermens' organization was one of the party. It would be interesting to hear what he has to say about conditions in Soviet Russia's lumber camps. In the business of selling lumber to the United Kingdom this province is much concerned. Russia and other northern European countries are our chief competitors.

## WHAT OTHER PAPERS SAY

### THE MAGIC CARPET
The Edmonton Bulletin

No line of steamships and no line of railway can ever take the place of an international highway as a tourist attraction. The automobile owner is captain of his own ship and conductor of his own train. Any kind of a vehicle having four wheels, a brake and a gas engine becomes to its owner a Golden Argosy into which he can load his family and start for the Land of Dreams.

### HOUSING PROBLEMS
The Ottawa Citizen

Most housing schemes on this continent have failed in their objective of providing homes for the worst housed because the subsequent charges made rents too high. What are needed are dwellings which will rent for $15 a month. . . The fact is, however, that under the present policy of taxing improvements private enterprise cannot construct such homes as the federal administration visions, and make them profitable. If private enterprise cannot build them, and the government should not, it follows that millions of families must forever live in shacks and decrepit structures. There are no two ways about it, and it would be useful if those now engaged in surveying housing needs in Ottawa to-day kept this important point in mind.

## A THOUGHT

To err round with a count for yo here robbed me, even this white mitten.—Malachi III 9.

Curses are like young chickens, and still come home to roost.—Bulwer.

## Loose Ends

There are mutterings in high places—a quilt projects in vain—a visitor follows the trade—and an inventor gets lost.

By BRUCE HUTCHISON

### *REACTIONS*

THE REACTIONS of the world's other great reformers to Premier Bennett's radical conversion should be interesting. Since the newspapers have fallen down on the job we must, I have taken the trouble to secure them direct from the gentlemen involved. Their comments, as exclusively communicated to this department, are as follows:

President Roosevelt: "When I started I thought it was a good idea at the time, too. It's not the original investment but the upkeep that costs the money."

Adolf Hitler: "It is splendid. Mr. Bennett will get there all right. Don't forget that I started as a radical socialist, too, and look where I got."

Mr. Ramsay MacDonald: "Mr. Bennett's proposal for a union fills me with admiration. I started that way, too, and I'm still in office, while all the other radicals are out. Right always wins. That is why I have moved so steadily away from the left. But if you want anything for publication, you'll have to ask Mr. Baldwin. I leave the government to him and he never bothers me so long as I confine myself to the peace of the war-worried and don't interfere with public affairs. This job suits me fine and the pay is reasonably good."

Mr. Mussolini: "Mr. Bennett seems to have developed the proper technique, and I have no doubt he will succeed as I did. To succeed in this game you have to be born with the instinct for it. Mr. Bennett seems to have it. He is starting alarmingly at the left but, mind you, don't let that upset you. I was far more radical than he was before I marched on Rome, and the big interests were actually afraid of me. That's a good one, eh?"

Mr. Stalin: "Please give my warmest fraternal greetings to our new Comrade. I had always felt sure Comrade Bennett would join us eventually. Naturally we shall divert the huge sums of Russian gold formerly paid to the C.C.F. to the Conservative Party to aid it in the World Revolution. We always thought the C.C.F. was a little too reactionary and tinged with capitalism. But Comrade Bennett looks to us like the real goods."

### *CYCLIST*

A FELLOW who signs himself with the interesting signature, "Bruised But Brazen," writes a pathetic wail to the editor of this newspaper. He says that after reading this column he found himself lying flat on the ground in the Dardenelles of Fort Street, covered with mud (a remarkable tribute to the powerful impact of the thoughts contained daily herein) and that, lying thus he had an opportunity to meditate about the habits of Victoria motorists.

I should have thought there would be more comfortable places and more opportune occasions for such meditations, but no matter. He lay there meditating in the Dardenelles, and he remembered, he says, that he had done the same thing again and again. He had fallen off his bicycle in the Dardenelles and lain there covered with mud and no motorist paid the least attention to him. No passer-by as much as looked at him. He says this is a remarkable evidence of our Stoical Island culture which makes people pass recumbent cyclists without a tremor.

And he is so roused by this great thought that he rushes out and writes a letter to the editor about it, always a safe thing to do when you are overcome with emotion.

Yes, Mr. Bruised but Brazen is right. We are a race of curious people, and not the least curious is a cyclist who apparently makes a habit of falling down in the Fort Street Dardenelles after reading this column for the deliberate purpose of attracting the attention of heartless motorists, a rather painful case of extreme exhibitionism. Anyway, I gather from his letter that he rather

(Turn to Page 10, Col. 2)


MIDLAND ALBERTA
NO SOOT COAL
Order To-day!
KIRK COAL CO.
1239 BROAD ST. G 2161


## THE RHYMING OPTIMIST

By ALINE MICHAELIS

### A ROSE

If I would steal my heart, I would not dare
To take a rose between my hands, for there
In that perfumed and petalled loveliness
Is typified all good I might express.
Its beauty is serene, though but a day
Is spent before it passes quite away;
Its gifts for all alike with gladness spring
As freely to a beggar as to king.
Thus the day is rather added delight,
Its perfume lends new magic to the night.
The lover holds it to his darling's cheek,
And in death's room it makes despair less bleak.
If I compare in any wished plot,
It must be where the rose's face is not;
If I would harbor hatred for my foes,
Let me not ever look upon a rose!

## Twenty-five Years Ago To-day

THE VICTORIA DAILY TIMES
January 10, 1910
(From The Times Files)

The municipal campaign has now entered upon its last and final stage, the various candidates having been duly nominated to-day at noon, and nothing further remains but for the electorate to register their judgment at the polls on Thursday next.

* * *

Among the visitors in the city at the present time is A. D. McRae, president and general manager of the famous Fraser River mills at Milldale.

* * *

Charles Smith and Jamie Campbell, bell boys working at a local hotel, were fined $5 each this morning in the police court, having pleaded guilty to fighting on the public street. Both boys appeared in the court with three black eyes between them and the quarrel still unsettled, owing to the arrival of a policeman.

* * *

The Victoria rugby fifteen defeated the Bays' fifteen on Saturday afternoon at Oak Bay. They chalked up a 8 to 3 victory. The Beacon Hill football team triumphed over the Victoria West when they scored up 1 to 0 after a hard fight.

* * *

Victoria and district exhibitors at the Vancouver Poultry Show returned Saturday night with 126 awards, including many specials.

## Just Folks
by Edgar A. Guest

### THE VOW

She vowed for better or for worse.
And to the pledge was true,
But till he faced an empty place
Her love he never knew.

The early years were blithe and gay
With laughter and with song,
Then trouble came and day by day
Her love continued strong.

Until disaster starred the place
He never knew that she
So bravely poverty could face
And smile so tenderly.

He knew that she had made a vow,
And thought it lightly said.
But humble now much she meant is now
Since Sorry has fled.

(Copyright, 1935, Edgar A. Guest)

## SIDE GLANCES By George Clark

"I thought our modern school had gotten away from this sort of thing."

FRIDAY SPECIALS
On the Bargain Highway

WOMEN'S PULLOVERS — Of Jersey weave, shown in shades of brown, green, navy, wine and black. All sizes. Each..... $1.89

BROADCLOTH SHIRTS — With collar attached or separate. Plain and fancy patterns. Sizes 14 to 17½. Each..... $1.00

WOMEN'S SILK AND WOOL HOSE — Shown in heather mixtures, with reinforced heels and toes. Sizes 9½ to 10. A pair..... 49c

BOYS' WINDBREAKERS — Of wool mackinaw cloth, with two pockets and elastic waistband. Plaid patterns. Sizes 26, 28 and 30 only. Regular $2.95, for..... $1.50

WOMEN'S BEACON CLOTH ROBES — In floral patterns finishing with silk cord. Shades are rose, blue, green and fawn..... $2.79

WOMEN'S WOOL SHIRTS — In smart styles, button trimmed and in sizes 14 to 20. Regular $2.95 each..... $1.98


## BUDGET DRAFT FOR SCHOOLS

### Slight Change in Total Expenditures Expected For City Institutions

But a slight change in Victoria's school budget for 1935, as compared with that of 1934, was foreseen to-day following rough preliminary estimates blocked in by the board at its meeting yesterday evening.

At the conclusion of the preliminary survey of finances, the board set its estimated gross expenditures at $559,401, against a gross of $549,897 last year. The current gross estimate was lowered to a net $450,081 by the deduction of estimated gross receipts tentatively computed at $109,720, a figure approximately $600 above actual gross receipts last year.

The estimated net expenditure, tentatively set at $450,081, is $9,171 above actual net expenditures for 1934 and $2,708 above estimated net expenditures for last year.

It is, however, $11,457 above the figure $439,224 entered in the City Council's preliminary 1935 draft estimates for school purposes.

When the pruning knife has been used, the two figures are expected to come closer to one another.

In 1933, when the estimated net expenditures were a little over $1,300 above the rough estimates figured yesterday evening, the mill rate was 19.5977 mills.

### RISE IN MAINTENANCE

In their preliminary survey, the members of the board tentatively set the costs of maintenance and operation of the schools at $59,285 against $58,785 last year, increasing their prospective allotments slightly in virtually all cases under that heading. The increase was made up largely of boosts in the estimates for coal, wood and fuel oil, amounting to about $1,000; of $1,740 for sundry services, and of $5,150 for building repairs, etc.

The appropriation for teachers' salaries was lowered $1,650 through staff reductions already in force. That reduction was minimized, however, by allowances for increments.

With these exceptions, estimated expenditures did not vary more than $500 from actual expenditures last year, except in the case of the cafeteria, from which a greater revenue is expected this year.

Should the full annual payment to sinking fund and annual debenture interest be made this year, that would account for an expenditure of $74,776.40. That total was included in the gross estimates, but it was understood the council, in pursuance of the policy adopted last year in regard to sinking fund payments, might meet a charge of only a part of that amount.

Following their brief consideration yesterday evening, the estimates were tabled, pending committee action on the different details.

### COMPARATIVE FIGURES

Following is the summary of the estimated receipts and expenditures considered by the board, showing the estimate for 1935 in the last column and the actual expenditures for 1934 in the first column:

| | 1934 | 1935 |
|---|---|---|
| Maintenance and operation | $ 52,722.41 | $ 59,285.00 |
| Salaries: | | |
| Teachers | 321,054.20 | 320,400.00 |
| Substitutes | 2,745.20 | 2,800.00 |
| Night teachers | 2,020.00 | 20,000.00 |
| Medical and dental | 20,434.00 | 20,500.00 |
| Officers, including Mark and College | 8,401.77 | 8,300.00 |
| Janitors | 21,040.20 | 21,000.00 |
| Building and grounds | 7,321.00 | 7,400.00 |
| Weekly payrolls | 20,040.27 | 20,000.00 |
| Cafeteria (part year) | 411.21 | 1,000.00 |
| Superannuation | 2,728.01 | 2,000.00 |
| Total | $460,897.80 | $473,685.00 |
| Annual payment to sinking fund and annual debenture interest | 81,010.00 | 74,776.40 |
| Gross total of expenditures | $540,897.80 | $548,461.40 |
| Gross total of receipts | 101,673.20 | 109,720.00 |
| Actual net expenditure | $447,226.21 | ..... |
| Estimated net expenditure | 440,510.00 | $450,081.40 |

## NOTED ACTOR VISITS TORONTO

Canadian Press

Toronto, Jan. 10.—Edmund Gwenn, the English actor who endeared himself to thousands through his playing in the role of Jem Ockroyd in J. B. Priestley's "Good Companions," discoursed to an interviewer here yesterday on the requisites of a thespian.

Asked which was more important to an actor's success, equipment that appealed to the eye or to the ear, he said:

"Difficult to say—a magnetic face and a thrilling voice usually go together. Whatever the avenue of appeal, the great gift for an actor, or an actor, or a singer, for that matter is the God-given power of 'radiation,' but please don't ask me to define radiation."

The Victoria and District Cornish Association will hold its annual banquet on Saturday, January 12, in the Knowlmere Hall, Fort Street. Supper for members will be served at 6.30. A concert will start at 8.30 o'clock.


DAVID SPENCER LIMITED

Meats, Provisions, Delicatessen

FRIDAY VALUES—CASH AND CARRY

EARLY SHOPPING VALUES—9 to 10 a.m.
BUTTER Springfield Brand (Limit 6 lbs.) ..... 3 lbs. for 62c

ALL-DAY VALUES
Beef Dripping, 2 lbs. for 10¢; Silverleaf Lard, lb., 11¢
Shortening: Crescent, Domestic, Cookit, lb. .....10¢

EGGS—GRADE "A"
Large, doz. 27¢; Medium, doz. 22¢; Pullets, doz. 21¢

Spencer's Dependable Bulk Butter
Fresh Made—Sold Fresh—It's Better
Springfield Brand, lb., 23¢; 3 lbs for .....67¢
Pride Brand, lb., 24¢; 3 lbs. for .....70¢

Red Cheese Per lb. ..... 17c | Chateau Cheese ½s 2 for ... 27c | Matured Cheese Per lb. ..... 23c

Sliced Boneless Ham, lb., 32¢; Ayrshire Ham, lb., 27¢
Pride Mincemeat, lb.....15¢; Libby's Kraut, 2 lbs., 15¢
Pride Liver Blood Sausage, lb., 20¢; Wieners, lb., 22¢
Sliced Roast Pork, lb....35¢; Roast Beef, lb. .....25¢

MEATS—AS CUT IN CASE

Super Values for Friday Shoppers

Prime Steer Beef
Blade Roasts, lb. .....7¢; Cross Rib Roasts, lb.....9¢
Sirloin Tip Roasts, lb., 12¢; Rolled Rib Roasts, lb., 13¢
Rump Roasts, lb., 14¢, 13¢; Rolled Pot Roasts, lb., 11¢
Steaks: Round, lb.....12¢; Sirloin T-bone, lb.....17¢
Oxford Sausage, Minced Steak, Stew Beef, 2 lbs for 13¢

Milk-fed Veal
Small Roasts, lb. 12c | Steaks, per lb.... 13c | Breasts, per lb..... 7c

Quality Mutton
Shoulders per lb..... 7c | Legs, whole, lb. 12c | Chops, per lb.... 12c

Small, Firm, Grain-fed Pork
Shoulders, lb...10¢; Butts, lb.....14¢; Legs, lb.....19¢
Loins, lb.....20¢; Steaks, lb...14¢; Chops, lb...20¢

SERVICE MEATS—DELIVERED
We Appreciate Your Week-end Order Friday
Little Pig Sausage, lb. 16c | Calf's Liver, lb. 25c | Pork Tenderloins.. 28c

Prime Steer Beef—Cut the Spencer Way
Rump Roasts, lb.....15¢; Sirloin Tip Roasts, lb., 16¢
T-bone Roasts, lb.....18¢; Prime Ribs, short, lb., 16¢
Steaks: Round, lb.....15¢; T-bone and Sirloin, lb., 20¢

Real Milk-fed Veal
Fillets, lb., 23¢; Cutlets, lb., 25¢; Sweetbreads, lb., 35¢

Loins and Fillets Grain-fed Pork
Fillets, lb., 24¢; Centre Loins, lb., 25¢; Chops, lb., 25¢

Quality Local Lamb
Shoulders, lb., 15¢; Legs, whole, lb., 24¢; Liver, lb., 15¢
Milk-fed Fowl, lb., 25¢, 22¢; Chicken, lb. .....25¢

Grocéteria—Cash and Carry

Connor's Chicken Haddies, per tin.....12¢
Libby's Tomatoes, 2½s, 2 tins for .....19¢
Aylmer Fancy Peaches, halves or sliced, 2½s, per tin, 22¢
Nabob Tea, per lb. .....42¢
Victory Corn, 2s, 2 tins for .....15¢
Lobster Paste, per tin .....10¢
Aylmer Crosby Corn, 2s, per tin .....10¢
Aylmer Spinach, 2½s, per tin .....15¢
Aylmer Baby Beet, 8 oz., 2 tins for .....15¢
Aylmer Peas, 8 oz., sieve 3, per tin.....8¢
Bovril Corned Beef, 1s, 2 tins for .....17¢
Educator Cheese Thin Biscuits, per pkt .....11¢
Crosse & Blackwell's Pork and Beans, 18 oz., 3 tins..20¢
California Evaporated Apricots, per lb. .....17¢
Grape Nuts Flakes, per pkt.....10¢
Robin Hood Oats, non-premium, per pkt.....16¢
Red Arrow Cream Crackers, per pkt.....17¢
Chipso, small, 2 pkts.....15¢
Aylmer Peas, 2s, sieve 3, 2 tins for .....23¢
Heinz Tomato Ketchup, per bottle, 19¢; 2 for .....37¢
Heinz Cream of Spinach Soup, medium tins, 2 for....27¢
Union Hand Cleaner, 2 tins for .....15¢
Sani-flush, per tin .....20¢
Princess Soap Flakes, per pkt.....15¢
Australian Pastry Flour, 10s, per sack .....32¢
Monk & Glass Custard Powder, 1s, per tin.....32¢
Aylmer Clam Chowder, 2 tins for .....15¢
Aylmer Orange Marmalade, 4s, per tin.....24¢
Gold Dust, per pkt.....19¢
Clark's Canadian Whole Pea Soup, per tin.....8¢
King of the Castle Logan Jam, 4s, per tin.....35¢
Light Amber Shelled Walnuts, pieces, per lb.....20¢

### JORDAN RIVER

Mrs. R. O. Gordon has returned from Vancouver, where she visited her son-in-law and daughter, Mr. and Mrs. Charles Lindner.

John Barry, Vancouver, spent a few [illegible] and sister, Mr. and Mrs. L. Peltz.

"Curly" [illegible], Port Renfrew, has been the guest of Mr. and Mrs. C. Mortimore.

Mrs. H. G. Rough, Beverly and Peter, have returned from a visit to Victoria.

Miss Mary Hodgson has resumed her duties as school teacher here, after spending the holidays in Victoria.

Mrs. A. Sjoberg and son Harry have returned after a visit to Jordan River.

### COLWOOD

Mrs. Slater has returned to Sidney after visiting her son and daughter-in-law, Mr. and Mrs. L. Slater, Mount View Avenue.

The monthly meeting of the St. John's Women's Auxiliary will be held in the Colwood Hall on Wednesday, January 9, at 2.30 o'clock.

At the FIRST SIGN of a COLD

Take Grove's Laxative Bromo Quinine. It does the four things necessary to kill a cold quickly: opens the bowels, combats the cold germs and fever in the system, relieves the headache and "grippy" feeling, tones up the entire system. At all Druggists. Ask for Grove's. They're in a white box.

take Groves LAXATIVE BROMO QUININE

LOW WINTER EXCURSION FARES TO

CALIFORNIA

Enjoy a few days, or weeks, or even months of summer this winter in California. The winter excursion fares are remarkably low via the great "Alexander" liners and living costs are below the average in Southern California. The low round-trip fares quoted permit return any time to and including April 30th. Similar low one-way fares including berth and meals.

INFORMATION and TICKETS:
W. M. ALLAN, General Agent
[illegible] Government St.—Phone Garden 7[illegible]

PACIFIC STEAMSHIP LINES
FAMOUS "ALEXANDER" LINERS LTD.

### CANADIANS RECEIVE HONORS FROM HIS MAJESTY THE KING

Among those who received honors and awards from the King in the New Year's List were the following: Left to right: Dr. J. S. Plaskett, Victoria, B.C., Commander of the Order of the British Empire; Mayor Camillien Houde, Montreal, C.B.E.; Mayor W. J. Stewart, Toronto, C.B.E.; C. H. "Punch" Dickens, Edmonton, O.B.E., and Henry Wise Wood, Carstairs, Alta., Commander of the Order of St. Michael and St. George.

# Seeks Reeveship On Communism Platform

## Peter D. Wilson Announces Saanich Candidature at Ward Four Meeting; Other Speakers Are Heard

For the first time in the history of the municipal elections a Communist candidate will contest the Saanich reeveship at the polling on January 19. Peter D. Wilson, 288 Vincent Street, announced at the meeting of the Ward Four Ratepayers' Association yesterday evening he was seeking support on a straight policy of Communism.

Mr. Wilson was asked to run by the Saanich Relief Workers' Union which, he stated, was not a Communist organization. He chose his own policy, he said.

Mr. Wilson's entry into the reeveship contest makes it now a four-cornered race with Reeve Crouch, George McWilliam Sr., and John Reid.

Another candidate was announced yesterday when L. H. Passmore, 2848 Heath Drive of Ward Seven stated he would contest a school board vacancy. This causes a three-way contest with Trustee William Tomes and William Inglis of Cadboro Bay.

Candidates for the approaching election were heard at the meeting, which was presided over by S. D. Atkinson, president.

George McWilliam Sr., a contestant for the reeveship, was the first speaker.

"Why shouldn't Ward Four have a reeve; it's been a long time since our ward was represented in the reeve's chair," he said. He had been approached by ratepayers of various wards to run, and after seeing that none of the present councillors were going to contest the chief post, he decided to run.

**TIME FOR CHANGE**

He believed it was time for a change in Saanich after the municipality had got into a groove pursuing the same policy for several years.

He felt that two years' experience on the council and three years on the school board had qualified him for the post.

In outlining his policy, he said he would endeavor to tackle successfully the relief problem. It had been proven the council's policy on this question was just muddling along on a problem which was not municipal. With the support of the council he would attempt to have the problem taken over by the province, if elected.

**BENEFICIAL WORK**

"Looking back over the last four years you cannot see much benefit, can you?" he asked. He proposed to give relief work in a form which would benefit Saanich.

The land to-day could not be taxed further to meet social services, and Mr. McWilliam said he would advocate the return of this burden to the government.

On police matters he favored a plebiscite on whether or not the provincial force would be introduced into the municipality.

The speaker believed the signs of the times were better than three years ago and he hoped better times would come for all. He asked support as a resident of the municipality who was out for the good of the municipality.

"How do you propose to put the burden of relief back on the government?" William Passmore asked the candidate.

Mr. McWilliam said he would bring it before the council and submit its finding to the provincial government which would consider it with federal authorities.

**USELESS ATTEMPT**

"In view of the fact that the Premier referred to a delegation from the municipalities' union as a 'bunch of gaberlunzies' don't you think that would be kind of useless?" asked Mr. Passmore, suggesting that it would be better policy for the municipalities to refuse to budget for relief.

"Perhaps it would," was the reply.

A. R. Nix asked if the candidate was in favor of reducing penalties on tax arrears.

He replied that he would seek change in the Municipal Act to this end.

In answer to another question Mr. McWilliam stated he would be willing to allow a man three years in arrears in taxes to work out his current year's levy.

"I'd like to ask Mr. McWilliam if he would be willing to act 'a la Premier Hepburn' in regard to the municipal staff," said Mr. Nix.

He thought a survey of the hall staff might be made.

P. D. Wilson introduced himself to the meeting and said he had not made up his platform or originated any slogans as yet.

"How about 'Work and Wages'—it worked once," came a voice from the audience.

He intended to open discussions along a new line of thought on different municipal problems. One reason he had decided to run was that the present reeve had refused to allow him to speak at any meeting at which he (the reeve) appeared, having once classified him as "a member of the rabble."

Mr. Wilson, after stating he was working on relief, was asked whether, if elected, he proposed to do anything about "the mess at the side of the road" on which relief men work. He said he was not responsible for it but, if elected, the only difference might be that "the reeve would be working at the side of the road instead of me."

**SEEKS RE-ELECTION**

Councillor W. R. Woods, seeking re-election, was unable to attend, but sent a letter in which he briefly reviewed the year's activities and asked support. He replied he would speak at greater length at the election meeting later.

Trustee William Tomes, seeking re-election, was the only candidate in attendance seeking office as a trustee.

"This marks the end of six years of public service in this municipality," he said.

"If the people of Saanich think they want a change, Tomes will go away a happier man after receiving an education and experience which I could not have received anywhere else."

He reviewed developments during those six years, making particular reference to the construction of the high schools.

**WIDER SYSTEM NEEDED**

Mr. Tomes thought the educational system should be made broader, more useful and more comprehensive, and stressed the need for technical education throughout the Dominion.

The burning of the McKenzie Avenue School was an instance where disaster had brought a blessing in its wake, he thought, referring to the improvements effected in the new school.

The trustees in the last year had economized until they almost "cut their fingers," he continued. While this was so, money would have to be spent sooner or later, since many repairs were becoming an absolute necessity. Between $25,000 and $30,000 had been saved by the trustees in the year, he said, and balance sheets would be available before the elections to allow the people to see for themselves the manner in which the money had been spent.

**QUESTIONABLE MATTERS**

In regard to the building of the new school there were certain matters, if they had been allowed to proceed, would have been a scandal to the municipality. Fortunately there were "nipped in the bud." Without making definite references, he alluded to matters brought to the board's attention regarding the supervision and contracting, but the appointment of the secretary as an overseer had caused everything to be completed with satisfaction. He also dealt with the financing of the new school.

Trustee Tomes was asked for his opinion on the building of a school in the Cadboro Bay area.

He pointed out that earlier in the year there had been seventy-two pupils being carried to Cedar Hill School in buses, but now there were only forty-five, which did not warrant the construction of a school.

# FARM CONTROL IS OPPOSED

## Chairman of Island Institutes Warns Against Price-fixing and Quotas

Warning against control of farm production and price fixing was given by E. W. Neel, chairman of the Vancouver Island District Farmers' Institutes, who was re-elected at the annual meeting here yesterday.

This type of government intervention would leave the farmers worse off in the end, he claimed. In some countries production had been controlled, farmers regimented and all possible done to prove that brain trusters, with a wave of the hand, could control nature. In one country nature took up the challenge and hit back with a drought so severe as to become a national calamity and now that country had to import large quantities of hay and feed grains to feed its livestock.

Experience had also shown price-fixing to be unsuccessful, he claimed. If the price were too low the producer was dissatisfied; if it were too high, in the opinion of the consumer he would curtail purchases and leave the producer worse off than ever.

Appreciation of the efforts of Hon. K. C. MacDonald, Minister of Agriculture, in his assistance to the industry, was expressed by the speaker, who expressed hope for the continued improvement in economic conditions during the coming year.

Mr. Neel was also named a member on the advisory board of B.C. Farmers' Institutes with C. H. Helgeson as alternative. W. J. Bonavia was re-elected secretary.

C. E. Whitney-Griffiths presided.

# RIVER DAMAGES DUNCAN COURSE

Duncan, Jan. 10. — The regular meeting of the committee of the Cowichan Golf Club was held at the club house Monday afternoon, C. B. Drayton presiding.

A letter was received from A. E. P. Stubbs, Chemainus, enclosing a donation towards the bridge drive which is to be held to augment the funds of the club.

John Gloé was elected to playing membership.

Discussion took place on the condition of the ground at the back of No. 2 green, and No. 7, where the river has done considerable damage. No. 6 tee and green are still out of commission. Col. A. F. M. Slater, W. Frost and T. H. Kingscote will go into the matter with the groundsmen.

# BASKETBALL AT COLWOOD

Colwood, Jan. 10.—Two basketball games opened the second half of the Saanich Suburban League in Colwood Hall Saturday. After a close game, Hudson Bay won from Colwood Girls by two points, the final score being 16 to 14. In the second game, B. and K., winners of the first half, defeated Royal Oak seniors 47 to 20. Fred Harding refereed both games.

Individual players and scores:

Hudson's Bay—H. Brock, G. Cook 2, I. Stewart 2, K. Hall 5, N. Pelland 6, M. Lyle, I. Watson.

Colwood Girls — L. Morton 6, E. Lynn, I. Brown 2, I. Pratt 2, E. Beaton, G. Stewart 4.

Royal Oak—B. Moffatt, L. Dixon 10, D. Paine, A. Cannon 10, E. Gray, D. Dowell, and C. Fulton.

B. and K.—G. Baker 2, A. Campbell 14, F. Webb 12, E. Nicholson [illegible], Hetherington, and Reid.

Tallow candle makes a clean lubricant for auto door hinges and locks.

"It's like a trip to the Old Country

. . . hearing London direct on my new 'Globe Trotter'"

With the whole world offering short-wave radio programs, you will naturally want the *proven* performance of an RCA Victor "Globe Trotter" . . . the radio that gained *and has maintained* a definite leadership in giving this thrilling entertainment.

In Canada, the name "Globe Trotter" has come to mean *outstanding performance* on short and standard wave. But, in buying your new radio, remember one important fact. Genuine "Globe Trotters" are made *only* by RCA Victor.

At your RCA Victor dealer's . . . "Globe Trotter" Table-models from $69.00 up—Consoles from $94.00 up—Radio-Record Combinations from $186.00 up.

Victor "Globe Trotter" 226 (3-Band All-Wave) $126.00 with tubes

RCA Victor

RCA VICTOR COMPANY, LIMITED

RCA Victor "MAGIC BRAIN"

—what it does!

Just as the human brain directs the body, so the "Magic Brain" directs the operation of its receiver to the highest peak of efficiency known to radio. An exclusive RCA Victor development.

VICTOR RADIOS FOR SALE BY

| | |
|---|---|
| FLETCHER BROS. (Victoria) LIMITED, 1110 Douglas St. | HUDSON'S BAY COMPANY, Radio Department, Third Floor |
| DAVID SPENCER LTD., Radio Department, Lower Main | KENT'S LIMITED, 641 Yates Street |


January Sale, Friday

Women's Waterproof TRENCH COATS

"The Smart Thing for Rainy Weather Wear!"

Rubberized Tweed and Twill Coats, smartly belted and with wide convertible collars and two pockets. Shown in grey, tweed, blue, brown and sand. Sizes 40, 42 and 44 only left. Reduced to clear at 3.95
—Mantles, First Floor

Women's Smocks
On Sale at $1.59
Striped Smocks in straight style with belt. These are all long-sleeved. Sizes 36 to 44. Each ........ $1.59
—Whitewear, First Floor

Maids' Uniforms
FOR MORNING WEAR
Fine striped Dresses in blue, green or mauve. Neat styles with short or long sleeves. Excellent values, at ...... $1.95
—Whitewear, First Floor

Girls' Flannelette Nightgowns
For 4 to 14 Years ...... $1.00
Of good grade flannelette, with long sleeves and fancy neck. Splendid value.
—Children's Wear, First Floor

60 Only
Back-laced Corsets
On Sale at ........ $1.49
Heavy pink coutil Corsets with elastic top and graduated front steel. These are well boned and reinforced across abdomen to suit slightly heavier figure. Back-lace style. Price ........ $1.49
—Corsets, First Floor

Huge Stocks of CRETONNES At Very Low Prices!
Cretonnes, 30 and 36 inches wide. A splendid range of designs. Regular 25c, a yard ........ 19¢
Cretonnes, 36 inches wide. A splendid weight and good choice of patterns. Regular 39c, a yard ........ 29¢
Cretonne, 48 inches wide. English manufacture. Outstanding values. Regular 49c, a yard ........ 39¢
Warp-printed Shadow Cretonnes, 48 inches wide. Fully reversible. Remarkable values, per yard ........ 69¢
—Draperies, Second Floor

Very Attractive Art RAG RUGS
SPECIALLY PRICED FRIDAY
These wear-resisting Rugs, that give such a homelike appearance to your floor, are shown in four sizes, priced accordingly. 22x36 inches, 59¢; 24x48 inches, 79¢; 30x60 inches, $1.25; 36x72 inches, each, at ........ $1.90

COCOA DOOR MATS Special ........ 69c
Door Mats, 14x24 inches. A stout service Mat, well made, and big value.
—Carpets, Second Floor

SAWS AND AXES
At Definitely Lower Prices
Spear & Jackson's Saws at very special prices—
4-ft. One-man Saws, handled ... $4.80
4½-ft. One-man Saws, handled, $5.35
5-ft. One-man Saws, handled ... $5.90
Crosscut Saws, 5, 5½ and 6-ft., priced according to size at $5.00, $5.50 and ........ $7.35
Handles, extra, each ........ 80¢
Bucksaws with Swedish Blades, $1.19
Full-size Single-bitted Axes ... $1.45
Boys' size Axes, special, each, $1.35
Double-bitted Axes, each ...... $2.45
Metal Wood Carvers, special ... $1.10
Wooden Wood Carriers of stout make, each ........ 79¢
Garden Wheelbarrows with steel wheels at ........ $3.95
—Hardware, Lower Main Floor

A Special Offering of Wool-filled

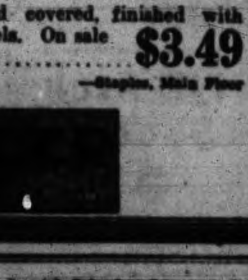

COMFORTERS
Well-filled and covered, finished with rayon silk panels. On sale Friday, each ........ $3.49
—Staples, Main Floor

DAVID SPENCER LIMITED

# Social And Club Interests

## H. O. KIRKHAM & CO. LTD.
612 FORT STREET
Phones: Groceries G 8131—Fruit E 8031—Meat G 8135

**CASH AND CARRY**
Johnson's Fluid Beef per bottle ........ 84¢
Rogers' Syrup, 5s, tin.... 33¢
Rogers' Syrup, 2s, tin.... 16¢
Pure Maple Syrup, bottle, 19¢
Nabob Tea, per lb........ 44¢
Braid's Best Coffee, tin... 33¢
B.C.L. Malt, 3-lb. tin... $1.09
Choice Smyrna Figs, 4 lb. 25¢
I.B.C. Sodas, 44-oz. box... 35¢
Vegetable Shortening, lb. 12¢
Mild Cheese, per lb....... 15¢

**FRUIT**
Jap Oranges, per box..... 43¢
Sunkist Lemons, doz...... 15¢
Coachella Valley Grapefruit 4 for ........ 25¢
New Dates, 4 lbs. for.... 25¢
Manchurian Walnuts 2 lbs. for........ 25¢
Unsulphured Black Figs pkt. ........ 25¢
Spitzenburg Apples 5 lbs. for........ 25¢
Fresh Rhubarb, bundle.. 15¢
Sunkist Sweet Oranges, doz., 25¢, 29¢, 35¢ and 40¢
Sooke Turnips, 10 lbs. for 15¢
Savoy Cabbage, each..... 10¢
each ........ 5¢
Good Hard Onions, 6 lbs. 15¢
Grade B Gem Potatoes 17 lbs. 25¢; sack...... 95¢

**FISH**
Fresh Herrings, 3 lbs..... 25¢
Fresh Soles, cleaned, lb.. 10¢
Local Cured Kippers 2 lbs. ........ 25¢
Fresh Whiting, whole fish, per lb. ........ 8¢

**GROCERIES—DELIVERED**
All Brands Flour, 49s. $1.69
Wild Rose Pastry Flour 10s, sack ........ 43¢
Eggs, Grade A Medium, per dozen ........ 22¢
Butter, 3 lbs. ........ 69¢
Fraser Valley Butter, Per lb., 26¢; 3 lbs., 75¢
Fig Bars, special, 2 lbs. 27¢
Dad's Bridge Cookies 2 doz. ........ 9¢
Brazil Slab Regular 50c lb., for.... 40¢
Rochon's Peanut Brittle Special ........ 20¢
Assorted Jellies and Creams per lb. ........ 25¢

**MEATS—DELIVERED SPECIALS**
Gainers' Choice Side Bacon lb. ........ 25¢
Fletcher's Sugar-cured Hams lb. ........ 35¢
Fletcher's Bacon, lb. ...... 35¢
Sweet Pickled Cottage Rolls Choice quality, lb....... 18¢
Corned Beef / Headcheese—per lb.... 15c
Roast Pork / Boiled Ham—per lb... 40c

**Choice Quality Lamb**
Shoulders, lb. ........ 13¢
Legs, lb. ........ 26¢
Chops, lb. ........ 20¢
Choice Turkeys and Chicken, lb. 25¢
Fowl ........ 19¢
Rabbits, each ........ 30¢

**Choice Quality Beef**
Prime Ribs, cut short, lb....... 18¢
T-Bone Roasts, lb. ........ 20¢
Boiled and Rump Roasts, lb.... 15¢
Pork Shoulders, lb. ........ 12¢
Pork Legs, lb. ........ 20¢
Sweetbreads, lb. ........ 25¢

## Cash and Carry Meats
Veal Shoulders, lb. ........ 10¢
Legs and Rumps, lb. ........ 15¢
New Veal, lb. ........ 8¢
Turkeys, lb. ........ 18¢
Pot Roasts, lb. ........ 9¢
Boiling Beef, lb. ........ 7¢
Minced Beef, 2 lbs. ........ 25¢
Geese, lb. ........ 18¢


Miss M. A. Moore, Princess Avenue, is spending a few days with friends at Qualicum.

• • •

Mrs. Vera Ford of Seattle is visiting with Miss Eleanor Dunsmuir at Hatley Park.

• • •

Colonel H. M. Urquhart of Victoria has been spending a few days in Edmonton as the guest of Senator Wm. Griesbach and Mrs. Griesbach.

• • •

Mr. and Mrs. W. P. Brougham of Vancouver have arrived in the city on a visit and are staying at the Empress Hotel.

• • •

Mrs. J. S. Hargrave, who with her two children has been spending the holidays with her mother, Mrs. Arthur Robertson, Pemberton Road, returned to Vancouver yesterday.

• • •

Miss M. Dallas of the staff of the University of British Columbia, has returned to the mainland after visiting in Victoria with Mr. and Mrs. Charles H. Parker, Transit Road.

• • •

Mrs. Charles Miner of Vancouver, who has been visiting with Mr. and Mrs. D. R. Christopher, Vining Street, is now the guest of Mrs. J. Rowland, Craigdarroch.

• • •

Mr. and Mrs. A. N. Mouat of The Uplands, who have been spending Christmas and the New Year season in London, have now left England on a cruise of the Mediterranean.

• • •

The Most Rev. Archbishop and Mrs. A. U. de Pencier of Vancouver will sail from Victoria Saturday evening by the liner Empress of Canada on a holiday trip to the Hawaiian Island.

• • •

Mr. and Mrs. Arthur E. Exham of Vancouver have returned to their home on the mainland after visiting in Victoria with Mr. Exham's parents, Mr. and Mrs. F. R. Exham, Beachwood Avenue.

• • •

Mr. Marshall MacPherson of Cranbrook has returned to his home in the interior after spending the holidays in Victoria with his parents, Hon. F. M. MacPherson and Mrs. MacPherson at "Kingscrag," Rockland Avenue.

• • •

Mr. and Mrs. P. A. Crump, Beach Drive, have sailed from Vancouver aboard the Annie Johnston via the Panama Canal for the Old Country. They expect to return to Victoria in about five months' time.

• • •

After spending the holiday season here with relatives, Mr. H. O. Madden has left for Ontario, to resume his duties as airplane pilot. En route, he spent Tuesday in Kamloops, where he operated an aviation training school in 1930-31.

• • •

Mrs. William Henson of Victoria, the former Irene Betty Haynes, whose marriage took place here on New Year's Eve, was the guest of honor when Mrs. Edna Mae Wheelright entertained at dinner in Vancouver recently.

• • •

Miss Josephine Rithet, Newport Avenue, returned to her home in Victoria this afternoon from Vancouver where she has been visiting with Miss Daphne Allen. On Thursday of next week, Mrs. J. A. Rithet and Miss Josephine Rithet will leave by motor for California to spend the remainder of the winter in the south.

• • •

Major J. P. Hibben and Mr. George Vallance left on the afternoon boat en route to Los Angeles to attend the international lawn bowling tournament to carry greetings from this city and to extend an invitation on behalf of the local fraternity to the southern players to visit Victoria for the capital city tournament in August next.

• • •

A jolly party was held on Tuesday evening at the K. of P. Hall, when Mrs. C. O'Regan of 845 Vine Street entertained over forty guests in honor of the twenty-first birthday of her son Denis. The evening was spent in games and dancing to the music of Gus Michaux's orchestra. The guest of honor was the recipient of many useful gifts.

• • •

The members of the 1935 committee of the Victoria branch of the British Columbia Society for the Prevention of Cruelty to Animals were entertained in the society's office, Room A, Campbell Building, on Tuesday. Those present were: Mr. and Mrs. F. J. Crowhurst, Mr. and Mrs. A. R. Sherwood, Mrs. George Read, Mrs. James Stewart, Mrs. C. A. McGee, Mrs. O. C. Bass, Mrs. B. G. Walker, Miss Erminie Bass, Miss Ferguson, Commander C. H. R. Slingsby, Mr. J. T. Braden and Mr. W. G. Lemm. Refreshments were provided by Mrs. Bass and Mrs. Walker.

Mrs. R. W. Putnam of Norwood, Winnipeg, who is spending the winter at the Pacific Coast, is visiting for a few weeks in Victoria with Mr. and Mrs. Alexander H. Sutherland, the Uplands.

### MARRIED FIFTY-EIGHT YEARS

Mr. and Mrs. G. P. Clarke receiving congratulations to-day.

## FIFTY-EIGHTH WEDDING DAY

### Mr. and Mrs. G. P. Clarke of Victoria Celebrate Important Event To-day

Fifty-eight years of happy married life are being quietly celebrated to-day by Mr. and Mrs. G. P. Clarke of 1024 Pendergast Street, who in a few weeks will leave for England to make their home. They have been residents of Victoria for the last eight years, coming here from Saskatoon.

Mr. and Mrs. Clarke were married in Devonport, England, January 10, 1877, by the Rev. E. A. Tydeman. For many years they lived there, Mr. Clarke being a well-known business man and a member of the city county council.

In July, 1913, Mr. and Mrs. Clarke arrived in Canada, settling in Saskatoon, where they remained until eight years ago, when they came to Victoria in the interests of Mrs. Clarke's health.

Mr. and Mrs. Clarke lost their three sons from war service. They were Commander W. H. Clarke, R.N., who was awarded the D.S.O.; Engineer-Commander G. P. Clarke, R.C.N., who died in London some years ago when he was there in connection with the building of H.M.C.S. Skeena for the Esquimalt Naval Station, and Bertram H. Clarke, who served overseas with the Canadian Army and died in Winnipeg on his return.

Their four daughters are Mrs. W. P. Stamp of St. Kew, Carbis Bay, Cornwall, with whom they will make their home; Mrs. Edgar Davenport of Regina, who at present is visiting her parents in Victoria; Mrs. Reginald Derbyshire of Chesterfield, Derbyshire, and Mrs. Charles E. Ball of Saltash, Cornwall. Mrs. Clarke has not seen her daughters in England since she originally came to Canada.

**FIRST UNITED Y.P.S.**

The Young People of the First United Church met Monday evening in the Sunday school hall. It took the form of an "Irish night," when the Rev. W. R. Brown gave a very interesting and helpful talk on "Ireland, Yesterday and To-day."

The devotional part was taken by Miss Evelyn Sidwell, and Miss Margaret James gave a short talk on "St. Patrick."

New officers for the year were welcomed, and the Misses L. and E. Robertson sang a duet.

Next Monday evening is to be the first social of the new year, which will take the form of a "Chinese social." Everyone is to come in costume.

## DECEMBER WAS BUSY FOR V.O.N.

For the month of December the Victorian Order of Nurses made 1,128 visits, of which 938 were free of charge, according to the monthly report presented prior to the annual meeting Tuesday.

The statistical report showed: Patients nursed during month, 255, being 140 medical cases, 16 communicable, 3 surgical, 34 pre-natals, 1 infants of obstetrics, 18 post-natals, 12 special health instruction.

To these 1,128 visits were paid, including 61 pre-natals, 10 obstetrical, 10 infants of post-natal, 29 post-natals, 10 pneumonia, 28 tuberculosis, 18 other communicable, 73 cancer, 63 [illegible], 136 others not classified, 1 delivery, 35 clinics and classes, 311 child welfare, 268 instructive, including 50 T.B. instructive, 12 on behalf of patients, 2 patients not seen.

The following donations were received during the month: Mrs. C. Hartley, Miss Dube, Mrs. Cameron, Miss M. Dawson, Mrs. F. Richardson, Miss E. Richardson, Mrs. G. Daws, Mrs. McIntosh, Mrs. F. P. Ellis, Mrs. P. Fletcher, Mrs. G. Rolland, Miss Martin, Mrs. Ward, Miss Franks, Mrs. S. Weeks, Mrs. Richardson, Miss Brown, Mrs. Burke-Roche, Mrs. W. H. Bone, Belmont Girls' Club, Oaklands Gospel Hall (per Mrs. Weaver), Mrs. Cousland, Mrs. O'Brien, Ross Bay Joy Spreaders (per Mr. Hawes), Miss K. Oldfield, Ready to Help Circle, King's Daughters; Ministering Circle, King's Daughters; I.O.D.E., Mrs. F. B. Gregory, Mrs. W. M. Allan, Mr. W. M. Allan, Victoria Transportation (per Captain Kelly and Mr. Allan), Mrs. W. P. D. Pemberton, Mrs. H. Lawson, Mrs. F. V. Longstaff, Mrs. Genge, Girl Guides groups; Mrs. Rossiter, St. Alban's Ladies' Society (per Mrs. Weaver), the Ladies of View Royal, the Good Companions Group (per Mrs. Baillee), Miss Ashworth's School, Mrs. Cockeram and Miss Cockeram, Miss Atkins's School, Miss Lothian, Mrs. Proctor, Ian McPherson, Mrs. Wyllie, Mrs. Laurie and Mr. Croft.

The well-baby clinic, held at the City Hall, will be held on Thursdays instead of Wednesdays, after February 1.

## City Council Favors Birth Control Clinic

Canadian Press Cable

Birmingham, England, Jan. 10.—By a vote of fifty-eight to fifty-five, almost evenly splitting the council, the Birmingham City Council to-day registered a decision to provide advice and instruction on birth control to married women whose health might otherwise be endangered.

Eight women councillors voted for the decision and two, unmarried, against it.

**C.C.F. CARD PARTY**

The Ward Four Saanich C.C.F. 500 party to be held in the Marigold Hall on Friday evening, for which there will be the usual good and special prizes, is to have an added attraction this week in the form of a team match, when teams representing Seven Oaks and Colquitz will struggle through twenty-four hands for supremacy. Refreshments will be served.

**CITY TEMPLE Y.P.S.**

The City Temple Young People's Society held their first meeting of the season on Tuesday evening, at which time the guest speaker was Mrs. Daniels, who gave a most interesting talk about the literary work which is being carried on in China.

The next meeting of the society will be held on Tuesday, January 22, at which time the young people and their friends are cordially invited by the Women's Auxiliary to attend a "paper bag social."

## INSTITUTE HELPS LESS FORTUNATE

General assistance to others less fortunate was included in the achievements of the Esquimalt Women's Institute as recorded in the annual reports presented at the meeting Tuesday evening. Mrs. K. Saddler presided.

Donations included 100 pounds of sugar, and the proceeds of a jam shower sent to the Solarium; while two children in the Solarium were also "adopted" by the institute; gifts and a generous hamper were sent to a family in the Peace River district; flowers, fruit and eggs to sick members of the institute; all linen for the institute cot in the Jubilee Hospital was renewed; donations of $5 each were sent to the Sunshine Camp, the T.B. Veterans, the Friendly Help Welfare, the Salvation Army and several members of the institute were given Christmas hampers.

Arrangements were made to secure wool to knit garments for the patients in the Solarium.

**CONVENERS NAMED**

The following conveners for 1935 were appointed: Home economics, Mrs. O. Wise; child welfare, educational, better schools and legislation, Mrs. W. H. Booth; industries, Mrs. K. Saddler; community betterment, Mrs. T. Cave; agriculture, Mrs. R. Garrett; publicity, Mrs. O. Wise; ways and means, Mesdames Kelly, Kennedy, Bradley and Norman; League of Nations, Mrs. Pocock; sick committee, Mrs. Kelly and Mrs. Pocock; and auditors, Mr. T. Cave and Mr. W. Booth.

The hostesses for the social hour after the meeting included the members of the executive, Mesdames Saddler, Grimes, Kelly, Wise and Bradley.

## Weddings

**BLYTHE—MASSIE**

At high noon on Christmas Day the marriage of Helen Ada, eldest daughter of Mr. and Mrs. George E. Massie of Grand Forks, B.C., to Mr. Walter Bigson Blythe of Duncan, Vancouver Island, was solemnized in Cooke's Presbyterian Church, Chilliwack, the Rev. John McTurk officiating. The church was decorated with holly, poinsettias and chrysanthemums. Mr. H. St. John Naftal played the wedding march.

The bride, given in marriage by her uncle, Mr. C. Berkely Reeves, wore white suede lace. Her tulle veil, arranged in cap fashion, was held with a wreath of orange blossoms, while her bouquet was of talisman roses.

Miss Mary Douglas, R.N., of Moncton, New Brunswick, bridesmaid, wore a frock of chartreuse net fashioned on princess lines, with silver accessories and carrying a sheaf of yellow chrysanthemums. Mr. David [illegible] of Vancouver, attended the groom. A reception followed the ceremony at the home of Mr. and Mrs. Reeves, Young Street North, where they assisted the bride and groom in receiving the guests. The tea table, presided over by Mrs. Mark Dumond of Vancouver, was centred with a bouquet of ivory chrysanthemums and matching tapers. Mr. J. J. McRae of Agassiz proposed the toast to the bride.

After Christmas dinner, Mr. and Mrs. Blythe left by motor for a wedding trip on Vancouver Island prior to leaving for Edmonton, where they will reside, and where the groom is connected with the Bank of Montreal. For travelling the bride wore a green wool frock and black seal coat.

## Colfax Rebekahs Install Officers

At a very well-attended meeting of Colfax Rebekah Lodge No. 1, I.O.O.F., District Deputy President Mrs. M. Coombe, assisted by Mrs. M. Taylor, deputy marshall; Miss A. Brown, deputy warden; Mrs. C. Edwards, deputy rec. secretary; Miss N. Barr, deputy financial secretary; Mrs. M. Somerville, deputy treasurer; Mrs. G. Livingstone and Mrs. M. Gardner, inside and outside guardians, installed the following officers: Past noble grand, Mrs. M. McLeod; noble grand, Mrs. W. Sands; vice-grand, Miss E. Teagle; recording secretary, Mrs. F. A. Walker; financial secretary, Mrs. M. Penman; treasurer, Miss J. Batchelor; warden, Miss P. Harris; conductor, Miss L. Millwood; inside guardian, Mrs. H. McLellan; outside guardian, Mrs. J. Pollard; chaplain, Mrs. M. Dinsmore; pianist, Mrs. E. Collins; R. and L. supporter to noble grand, Miss A. Brown and Mrs. R. Hurry; R. and L. supporter to vice grand, Mrs. R. Oeard and Miss D. Kitt; staff captain, Mr. J. Davies.

The installing officers and officers-elect were presented with dainty corsage bouquets. District deputy president presented Mrs. M. McLeod with a past officers' jewel and a gift, and a lovely bouquet of carnations and maiden-hair fern, a tangible token of appreciation in recognition of services for the past year. Mrs. McLeod responded in happy manner.

A benefit dance and card party is to be arranged for Tuesday, January 29, at 8 o'clock.

After the business a social hour followed.

**ST. JOHN'S A.Y.P.A.**

The annual surprise tour proved a most surprising entertainment when the members of St. John's A.Y.P.A. discovered the city police station was the destination.

Several hours were spent to ring the station under the direction of T. Bamford, finger-print expert.

Plans for the dance on January 18 at the Forester's large hall have been completed, and it is expected a large crowd will be in attendance.

Members wishing to attend the annual banquet are requested to make reservations on Monday.

The regular fellowship hour will be held on Sunday evening. The annual meeting of the A.Y.P.A. Bible class will take place on January 13, when the election of officers will be held.

Members are asked to note there will be a meeting on Monday, January 14.

Mr. Gordon Bell, son of Capt. and Mrs. W. Bell, Foul Bay Road, who returned to his home in Victoria a few months ago from Honolulu, will leave on Saturday on the Empress of Canada on his return to Honolulu.

Mrs. Mary C. Fisher of Vancouver was among the passengers from western Canada who sailed from New York to-day by the Canadian Pacific flagship Empress of Britain for a four months' cruise around the world.

• • •

Adjutant L. Ede, the commanding officer of the Salvation Army in Victoria, has returned from Vancouver, where he has been this week on official business. He was accompanied by Mrs. Ede.

• • •

Among the guests registered at the Dominion Hotel are: Mr. S. Sloan, Mr. R. M. Wright, Mr. W. A. Dobson, Mr. R. Brode, all of Vancouver; Mr. G. K. Uchiyama, Royston; Mr. George E. McComb, Vancouver; Mr. H. Graham, Duncan; Mr. A. M. McTavish, Vancouver; Mrs. Kate Smithers, Hallefall, Mont.; Miss Phyllis Williams, Victoria; Mr. H. J. Gray, Vancouver; Mr. H. S. Dawson, Nelson; Mr. and Mrs. H. Rasmussen and Mr. J. A. Peterson, Vancouver.

• • •

The Jolly Eight Bridge Club spent a most enjoyable evening at their first meeting of the year, Miss Ida Castillo acting as hostess. Prizes were won by Miss Ruth Hansen and Miss Lily Mason. Members present were: Misses Elfreda Hughes, Joan Read, Jerry Kent, Irene MacDonald, Iris Neal, Ruth Hansen, Lily Mason, Dorothy L. Blair, Ida Castillo. The next meeting will be held at the home of Miss Elfreda Hughes, Mt. Stephen Avenue.

• • •

The visit to Vancouver of the French cruiser Jeanne d'Arc has given a fillip to social affairs in Vancouver after the holiday season, many affairs being arranged in honor of the officers. The Consul-General for Belgium and Madame Van Rickstal entertained at a late afternoon party on Tuesday at their residence on Pine Crescent, when special guests were American Consul-General at Vienna and Mrs. Ernest Lloyd Harris, Capt. Samson and a number of officers of the visiting ship. Prior to the naval ball at Hotel Vancouver yesterday evening, several hostesses will entertain at dinner. Col. and Mrs. J. P. Fell were hosts at a downtown club when covers were laid for twenty, and special guests included Commandant Yves Donval and seven of the French naval officers. Mr. and Mrs. Clarence Darling also entertained, covers being laid for Consul-General for Belgium and Madame Van Rickstal, Mr. and Mr. O. B. Allan, Miss Helen Darling, Miss Lorraine Darling and two officers from the ship.

• • •

Mrs. M. Little presided at the fortnightly meeting of L'Alliance Française held yesterday afternoon at the home of Mrs. D. A. Stanier, 1545 Richmond Avenue. The personnel of the court of Louis the Fourth, the topic under discussion, was ably handled by a number of the members, who brought much interest upon the various personages who comprised the entourage of the Grand Monarch. Colbert, the Minister of Trade and Commerce, who in his genius undertook the organization and supervision of so many different industries and manufactories, and fostered arts and sciences to such a marked degree, was spoken of as an executor and also as a man, the dual personality being most effectively dealt with by Miss Goeche and Madame Vivenot; brilliant reviews of the lives of Madame de Montespan and her predecessor, Louise de la Vallière, in court, and who in turn was followed after eight years of despotic ascendancy by Madame de Maintenon, the former widow of the poet Scarron, were given; and General Louvois, the genius of the army, with the controversies and jealousies between him and Colbert, who successfully managed everything excepting the army, made another delightful review by Miss Kennedy. The League d'Augsburg was explained by Mrs. Hamilton-Smith, and Mrs. Stanier gave a resume of the last days of Anne D'Autriche, mother of Louis IV.

The next fortnightly meeting will be held on January 23.

## News Association Head Is Married

Canadian Press

Los Angeles, Jan. 10.—William H. Ingram, past president of the Anglo-American Press Association in Paris and a native of St. Thomas, Ont., was married here Wednesday at St. Paul's Cathedral to Mrs. Myrtle Leroy Crummer. Rt. Rev. William Bertrand Stevens, Bishop of Los Angeles, officiated at the ceremony.

Mr. and Mrs. Ingram are now on a trip to Mexico. They will live in Los Angeles. Mrs. Ingram is the owner of what is said to be the finest collection of Shelly, Byron and Dickens in the United States.

## THEY BECOME YOU
"I like you in glasses!" How often you hear that said of a friend—say it yourself at times. It's natural, of course, for glasses, if they are smartly designed and expertly fitted, are becoming. They are a positive asset; not only are they good-looking, but likewise they can add to your personality by conveying such qualities as dignity, charm, smartness, culture, etc.
A Mark of Distinction
JOSEPH ROSE
Registered Graduate Optometrist
1013 GOVERNMENT ST.

## MacFarlane Drug Co.
Cor. Douglas and Johnson Sts.
Prescriptions / Home Remedies — Quality Drugs and Drugstore Merchandise At Money-saving Prices — PHONE G 1511

### Friday and Saturday Specials

**REMEDIES**
25c Minard's Liniment 20¢
25c White Liniment.. 17¢
50c Scott's Emulsion 39¢
25c Graham's Milk of Magnesia ...... 19¢
25c Camphorated Oil. 17¢
25c Mecca Ointment.. 18¢
Bluejay Corn and Bunion Preparations, now at ........ 25¢
Ovaltine, 38¢, 58¢, 98¢
50c Pinex ........ 42¢
$1.00 Nyalkaline, for throat and mouth. 79¢
50c Syrup of Tar and Cod Liver Oil .... 34¢
35c Zip Cough Syrup. 23¢
NOSTROLINE The English remedy for head colds ...... 50¢
40c Castoria ........ 29¢
Ayerst's Fortified Cod Liver Oil. Your doctor recommends it. Special, 67¢
Drybak Waterproof Corn and Bunion Plasters, with medicated centres ... 25¢
50c Vacuum Bottles, at ........ 33¢
35c Pair Rubber Gloves ........ 22¢
20c Wright's Coal Tar Soap, 3 for...... 39¢
10c William's Lavender Soap ....... 5¢
Agents: Nu Life Dog and Cat Remedies
Karswood Dog Powders
Distempout, for Distemper
Sales, for Dogs and Birds
B.M. Dog Foods
Silk and Featherweight Seamless Elastic Hosiery in all standard sizes.

**DENTAL NEEDS**
25c Dr. West Tooth Paste and 35c West Economy Tooth Brush, 60c value for ...... 43¢
Listerine Tooth Paste, new giant size ... 39¢
25c Colgate's Tooth Paste, 2 for ..... 39¢
25c Colgate's Tooth Powder, 2 for ... 39¢
25c Colgate's Tooth Brush ........ 18¢

**SHAVING NEEDS**
85c Fougere Royale Shaving Cream .. 69¢
50c Tux Brushless Shave ........ 36¢
25c Colgate's Shaving Cream and 3 Pal Blades ........ 23¢
35c After Shave Lotion ........ 23¢
$5.00 Gold-plated Gillette Razor in G.P. case... $3.19

**FOR HAIR**
10c Princess Pat Hair Nets, 3 for ..... 20¢
50c Wave Set ....... 37¢
75c Dermol Hair Tonic ........ 54¢
55c Fitch's Shampoo and 25c Fitch's Hair Oil, both 55¢
$1.00 Glover's Mange, 72¢
Nail Polish of the Stars MOON GLOW A new Polish made popular by stage and screen stars. Extra size bottle, at ........ 29¢
Barbara Gould
The Perfect Creams for the Perfect Complexion
Creams, Powders, Lotions, Rouges, Perfumes

## Free Consultation—
Through our PERMANENT WAVE RESEARCH LABORATORY your hair is SCIENTIFICALLY TESTED
CROQUIGNOLE SPECIALS
$2.50 — $3.50 — $5.00
"If Your Hair Is Not Becoming to You, You Should Be Coming to Me"
BERT WAUDE
HAIRDRESSING
[illegible] Fort St. Phone Empire 4022

## Styl-Arch Shoes
Up-to-the-minute in smartness. Scientifically designed for foot health and comfort.
CATHCART'S
1208 Douglas St. G 6111

## BETTER LIGHT BETTER SIGHT
See Our Display of the Latest Indirect Lamps

## ASTHMA
Head & Bronchial Colds
"Asthma came on me after a heavy cold, making me wheeze, cough, gasp and choke. No one could do anything for me until my daughter read about RAZ-MAH. From the first dose I got relief." Mrs. J. O'Brien, Canso, N.S. Guaranteed relief from $1 worth or your money back. No harmful drugs. Class Capsules. 50c & $1 everywhere. Get RAZ-MAH today.
Don't cough, choke, gasp—Use
RAZ-MAH

## GIVE YOUR DOG A BREAK
1011 Burton Avenue, Victoria, B.C.
Gentlemen:—
My dog was so infested with fleas that he scratched sores on his body. I was recommended Ortol Powder. It is certainly a knockout for fleas. I dusted the powder on for two successive nights and there are no more fleas. (Sgd.) Name on File.
Ortol Powder is non-poisonous, non-irritating and odorless. Per package, at 25¢, 50¢ and ........ $1.25
For sale at MacFarlane's, Rodney's, Hillside Drug, Spencer's and Pet Shop.

## Boys' Sou'wester Hats
Heavy Quality Oilskin with Ear Flaps. Olive or blue. All sizes ........ 49c
"THE WAREHOUSE"
1110 Government St. Phone E 2514

## McDONALD'S
309 Moss Street "We Sell for Less" 749 Yates Street
Friday and Saturday Cash and Carry Specials
Butter, first grade ....... 3 lbs. for 64c
The same first-grade Butter.... 3 lbs. for 60c
If sold with a 50c grocery order of goods not advertised.
Cheese, mild Alberta, lb......... 15c
Cheese, mild Ontario, lb........ 18c
Bread, 16-oz. loaf ........ 6c
Roasted Peanuts ........ 3 lbs. for 25c
Eggs, Grade A Pullet, dozen ........ 20c
Bacon, Empire, Back—Whole or half piece, lb. ........ 29c
Sliced, lb. ........ 31c
Peanut Butter ........ 3 lbs. for 25c (Own Container)
Ferndale Salmon, (½-lb. tin) .... 4 tins for 25c
Ontario Clover Honey, 5s, tin......... 57c
Picnic Shoulders, per lb. ........ 14c
Potatoes, Gems, 100-lb. sack ........ 59c


## AUNT HET
BY ROBERT QUILLEN

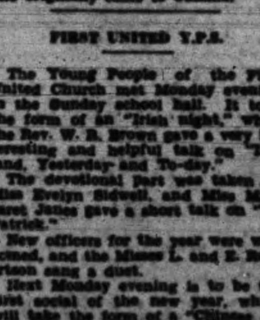

"Henry kisses his wife good-bye every mornin', like she says, but it always reminds me of a hit and run driver."

(Copyright, 1935, Publishers Syndicate)

# Social And Club Interests

**Modern Optical Service**

Eyes examined and corrected in the most up-to-date manner.

PHONE E 9452
For Appointment

LOWEST PRICES
"It's the Upstairs Location"

**GORDON SHAW, Opt.D.**
Specialist in Optometry
105 WOOLWORTH BLDG.


## GLORIFYING YOURSELF

BY ALICIA HART

BEAUTY AIDS CHEAPER IN QUANTITY

"It takes a lot of money to keep yourself well groomed," complained the girl who lives on a limited income. "I do wish I could manage to care for my skin and hair without having to worry so much about the cost."

Her problem is one of the majority of women face. To keep skin, nails and hair neat and attractive and clothes clean and pressed does require careful budgeting. However, it can be done. And right now, at the beginning of a New Year, is a fine time to start.

First, remember that a large quantity of any preparation is cheaper than a small amount. You get more for your money when you buy cleansing cream in half-pound jars, powder in large boxes, skin tonic in quart bottles and toilet water in huge flacons. Cotton in pound rolls costs little compared to what you pay when you get it in tiny containers. Cleansing tissues are less expensive when you buy two or three large boxes at a time. Watch for sales in your favorite drug or department store and get supplies then.

Lipsticks that can be refilled are economical. So are loose-powder cosmetics.

Learn to use all your preparations in an economical manner. A thin coat of cleansing cream will clean your skin just as well as a heavy one. Tissue cream lasts longer and really has a better effect if you use it sparingly and pat it in with a patter of your fingertips. To save skin tonic, dip a cotton pad in cold water and wring it out before you soak it in the tonic.

**Juveniles to Meet** — The social meeting of Pride of the Island No. 55 Orange Juvenile Association will be held in the Orange Hall, Courtney Street, on Saturday afternoon at 2.30 sharp. It is hoped all members will make an effort to attend. Members from the sister adult lodges are invited.

## Your Baby and Mine

By MYRTLE MEYER BLODGED

CHILD WILL LEARN GOOD MANNERS BEST AT HOME

Etiquette and the verbal niceties of social intercourse are arts which the child must learn. In many cases he learns these painlessly in the home, when the parents themselves are adept in the art. Quite often, unfortunately, the parent makes the of her manners only with her adult friends, forgets it with her children, and then imposes manners upon them as a taught lesson. It works poorly.

The child acts always in imitation of the parent, and if the parent forgets to say, "Thank you," pleasantly, if she fails to greet the child with a cheerful "Good morning," and a gracious "Good night," the child gets no reason for worrying himself about these apparently unnecessary formalities.

MANNERS MAKE EASE

Manners have to be used constantly with the small child until they become automatic with him. Then he doesn't say "Please" and "Thank you," and "How do you do," because his mother says he must, but because these words are definite parts of each particular social situation. To use them becomes as natural and unconscious as for adults.

Customs and modes are outgrown. In past days children said, "Yes, ma'am" and "Yes, sir." To-day they say, "Yes, Mrs. Smith," "Yes, Mr. Black." What is necessary, though, is that children know the patter used in greeting and leaving people.

When children know what to say, they are seldom overcome by shyness in the face of a new person or a new situation. They can do their small part ably and escape.

IGNORE PERVERSITY

We have a leaflet called "Etiquette for Children," which discusses the more modern social forms. It may be had for the usual self-addressed, stamped envelope sent with a request for it to Myrtle Meyer Blodged in care of this newspaper.

The acquisition of good manners should not be made odious to the child, as it is if he is punished for his lapses. Like all learning the child knows and forgets, knows again inevitably for all times.

In certain situations when the child despite his knowledge elects to be silent, ignore him. Next time he may not be in a perverse mood and his mother's actions will not have scared him on manners and all they stand for. Good manners should never be connected in the child's mind with anything but pleasure in knowing how to use them.

To-morrow: "When Baby Refuses to Nap, Try a Midday Rest."

IS ONE YEAR OLD TO-DAY

Enjoying his first birthday to-day is Arnold Dyer, son of Mr. and Mrs. A. E. Vaughan, 941 Audley Street, grandson of Mr. and Mrs. E. Seedhouse, 2335 Douglas Street, and Mr. and Mrs. H. Vaughan, St. Leonard's, Sussex, England, and great-grandson of Mr. and Mrs. H. Woolcott, 916 Audley Street, and Mr. and Mrs. E. Seedhouse, Toronto.

**METROPOLITAN Y.P.S.**

"Starting the New Year Off Right" was the theme of the initial meeting of the Metropolitan Y.P.S. for 1935. This was brought about by an original idea in the form of a capsule party. Everyone present wrote their name on a slip of paper and put it in a capsule. These were then distributed around and the receiver of one of them was to do a good turn or to create cheer to the one whose name was in the capsule they selected.

Rev. J. H. A. Warr, aided by lantern slides, led in a lively singsong which was thoroughly enjoyed by everyone present.

A popular song, "Pop Goes Your Heart," by Genevieve Knapp, was very well received. A humorous skit, "Slide-lights on Surgery," added much merriment to the evening's programme.

A demonstration in first aid was given by four members of the Y.M.C.A. ambulance corps.

Games conducted by Elbert Wood and refreshments under the convenership of Hazel McPhee concluded a very successful programme.

The meeting was brought to an end within a fellowship circle conducted by Mr. Warr, in which Herbert Simpson read a poem incidental to the evening's theme.

**LUXTON**

Mrs. Stewart Hutchinson entertained a number of young people in honor of her children, Eloise and George. Games were enjoyed and supper was served, Mrs. Caton assisting Mrs. Hutchinson. Those present were: M. Radcliff, B. Hutchinson, D. Lock, E. Radcliffe, P. Locke, I. Jones, E. Blenkinsop, E. Radcliffe, E. Butt, K. Oliver, J. Blenkinsop and S. Caton.

**Juvenile A.O.F.** — Court Liberty Juvenile A.O.F. will meet Friday evening when they will hold their regular banquet and concert.

## YOUR CHILDREN

by Olive Roberts Barton
© 1935 BY NEA SERVICE, INC.

WHIPPING BABY FAILS TO OBTAIN RESULTS

There is an age just between babyhood and the more-mentally developed fourth year (after the third birthday) that puzzles most parents.

Little Jack, we feel, has to be disciplined in some measure, but ordinary methods of procedure cannot be used because he isn't able to associate ideas. Taking something away won't do because it would not mean a thing.

One cannot say to a little two-year-old, "If you touch that plant again I'll take away your car."

And putting to bed won't do because Jack would just think it another nap. "No, no," is understood by a little baby even, but it gets to be a bore. Dripping water would be about as effective after a while.

IMPULSE CAUSES MISDEEDS

Impulse is much stronger than restraint now. One cannot call these tots naughty when they do certain things over and over after they have been told as many times not to do so. Discipline, the regular routine discipline of regular events at regular times, they accept without much struggle: rigid habit and regular hours is the keynote.

But in every home there are dozens of things coming up every day not included in the physical routine of the baby's life. He can walk, he can touch and pull and destroy. This is the in-between period that worries his mother.

Instinctively she starts to give him a few little smacks, just enough to sting a bit, so he will begin to associate an unpleasant sensation with the plant, say, or the lamp or the papers on the desk.

NURSERY IDEAL PLACE FOR HIM

Naturally, the fewer things within reach the better because then there won't be so many crises. The ideal way would be to keep him in a nursery where playthings are all legitimate and he can carry out his urges to his heart's content.

But the average home is not ideal in this respect. The poor baby is now amongst the gadgets of civilization. How are we to train him? Are the little rays wise? Will he always be a bad boy unless we start on him early?

I believe such punishment to be almost useless in babyhood. Some lessons might be retained, such as not going near the gold-fish bowl or poking a stick at the fire. He cannot, of course, see why he is spanked for doing that one thing, but he would perhaps, after a hundred repeats, associate the two items. But it would have to be often. And it would have to be about so many things. And it might have this effect too.

ILLOGICAL LOGIC

It is quite common for a little child to think he can do forbidden things as long as he is willing to take the punishment that comes after. This is logic for you. Think it out.

We are not discussing the gravity of hitting a baby here. Merely the sense of it, or the reverse. Until a child is old enough to be punished by denial, putting to bed, deprived of a privilege, or even spanked, and to know what it is all about, there is no form of discipline to take its place.

We have to be patient. We have to make life simple and easy for him. We just have to get along the best we can. If he is well and happy he won't be very bad anyway, if we do our part.

(Copyright, 1935, NEA Service Inc.)


**VAUGHAN'S**
1404 DOUGLAS ST

**Friday and Saturday Specials**

| | | |
|---|---|---|
| BUTTER Valencia Fresh Creamery | 3 lbs. | 62c |
| FRESH EGGS Grade A Medium | Per doz. | 22c |
| AYLMER PUMPKIN Large size, 2½s. | Per tin | 10c |
| NALLEY'S BREAKFAST SYRUP | Per bottle | 14c |
| ★ Nabob Tea (Limit 2 lbs.) | Per lb. | 40c |
| ★ Braid's Coffee (Limit 2 lbs.) | Per lb. | 32c |
| AYLMER BANTAM CORN | 2 tins for | 19c |
| BORDEN'S CHOC-MALTED MILK | Per tin | 35c |
| PEARL WHITE SOAP | 3 Bars for | 10c |
| JUMBO CARBOLIC SOAP | 6 Bars for | 25c |
| SUNKIST LEMONS | Per doz. 13c | 2 doz. for 25c |

BUY AND SAVE AT VAUGHAN'S

We Gladly Accept Your Relief Certificates


## News of Clubwomen

Notices for publication in this column on Saturdays must be written, and handed in not later than Friday afternoon.

**Donations to Orphanage**—Recent donations to the B.C. Protestant Orphanage include, in addition to those already acknowledged: From Victoria Columbia Lodge No. 1 A.F. and A.M., $100; from the Revellers' Club, $25.

**To Install Officers**—Lodge Primrose No. 32, Daughters of England, will hold its regular business meeting on Friday in the Sons of England Hall at 8 o'clock. The District Deputy Worthy Mrs. Bates will be on her official visit to install the newly elected officers.

**Women's Parish Guild**—The annual meeting of the Women's Parish Guild of Christ Church Cathedral will be held to-morrow afternoon at 2.30 o'clock in the guild room. All members are asked to attend.

**Theta Pho Girls**—The regular meeting of Beaver No. 4, Theta Pho Girls' Club, I.O.O.F., will be held Saturday, January 12, at 7.30 p.m., I.O.O.F. Hall. Installation of officers will take place. Mrs. E. R. V. Todd Jr., past president of Rebekah Assembly, B.C., will be installing officer, a social hour will follow. All members are requested to attend.

**St. Joseph's Auxiliary**—The monthly business meeting of St. Joseph's Ladies' Auxiliary will be held to-morrow afternoon at 3 o'clock.


**Send Your Chesterfields to New Method CLEANERS & DYERS**



**THE FAMOUS NEW GURNEY COMBINATION COAL-GAS RANGE**

*Cooks With Speed, Heats Your Kitchen, Provides Hot Water!*

THIS sensational new Gurney Combination Range features many clever, new improvements. It has one oven for both gas and coal. By a novel and very efficient arrangement of the gas burner, the flues surrounding the oven are exactly the same as in a standard range. This assures perfect baking with either fuel.

The movement of a single handle instantly converts it into a gas oven . . . nothing could be more simple.

The oven is extremely economical of gas due to the insulating effect of the surrounding flues. BOTH GAS AND COAL MAY BE USED AT THE SAME TIME, IF DESIRED.

There are many other features that will commend themselves to you. Call and see this new combination range at our Douglas Street store. It is offered in several styles with high warming closet (as shown), or merely a high shelf. Prices range from $94.75 up, with a generous allowance for your old range.

GAS DEPARTMENT
B.C. Electric
DOUGLAS STREET

BRITISH COLUMBIA ELECTRIC RAILWAY COMPANY LIMITED


## WOMAN RULES SAAR VOTE

### Sarah Wambaugh Is Foremost Authority on Plebiscites

By MORRIS GILBERT

Saarbrucken.—Auburn-haired Sarah Wambaugh of Cambridge, Mass., daughter of the eminent Harvard authority on constitutional law, Professor Eugene Wambaugh, is technical boss of the biggest, most complicated, most politically vital current European problem.

The reason for this is simply that Miss Wambaugh knows more about plebiscites than anybody else on earth. When the League of Nations took the job of arranging the politicle fate of the turbulent Saar basin it sent for the doctor.

Miss Wambaugh is technical adviser and deputy commissioner of the Plebiscite Commission. If one of the three male members is absent—which often happens, naturally, often—she sits as commissioner. She is the Hoyle of the game now going on here, and it is being played according to Wambaugh.

WAR DECIDED HER INTEREST

"The war started my interest in plebiscites," Miss Wambaugh told me. "I was then executive secretary of the Massachusetts branch of the Women's Peace Party. From the start we had been working for some sort of a league of nations to solve war problems. In that connection the idea of 'self-determination' of peoples came up. That led to the thought of plebiscites. But when I looked for information about plebiscites and how to run them, there wasn't any."

So she compiled the information herself in a book for the American State Department. It assembled all the available facts about plebiscites, from the French Revolution down through 1848 and 1870—in Italy, Wallachia, the Ionian Islands, Schleswig, St. Thomas and St. John's. The book came in handy at the Peace Conference, and the Big Three at Versailles began dealing out plebiscites in Upper Silesia, Teschen, Danzig and elsewhere.

Reporting just how these plebiscites worked then became Miss Wambaugh's monumental task. Her second book, called "Plebiscites Since the World War," is in two volumes, the second being a collection of official documents.

BORN IN OHIO

"Maybe it's because I was born in Ohio that political questions naturally interested me," says Miss Wambaugh. The town was Avondale, now a suburb of Cincinnati. Both her father's and mother's families were pioneers in settling Ohio.

Miss Wambaugh's interest in politics began early. While war started her in plebiscites, peace found her a technical expert in the secretariat of the League of Nations. She came to the Saar in 1920. She lectured in America. In 1923 she visited all the plebiscite areas.

WAS PERUVIAN ADVISER

Meanwhile, on the moon packed rim of western South America, a plebiscite was looming to settle the question of whether Peru or Chile should possess the desolate, nitrate-choked region called Tacna-Arica.

The Peruvian government asked Miss Wambaugh to act as its adviser. She lived for ten months on a Peruvian steamship anchored a mile offshore from the barren coast. Every ten days a supply ship came along from Callao with water, turkeys, fruit and mails.

General Pershing and Commissioner Lassiter ran that show. It gave Miss Wambaugh first-hand knowledge of happens when two countries want the same piece of ground. She is applying that knowledge to-day.

AIDED BY SEVENTY INSPECTORS

She has about seventy people to help her in the Saar, mostly district inspectors, dotted around in towns and villages of the eight voting districts, to check voting lists, vouch for their accuracy, run the balloting, give all sides a fair deal, and keep the peace. Others form regional tribunals and a supreme court for passing on the voters' eligibility.

All these officials are neutrals—Americans, Dutch, Swiss, Norwegians, Danes, Italians, English, Luxemburgers, a New Zealander, a Spaniard, a Portuguese, a Swede and an Irishman.

Shortly before the voting on January 13, the officials will be augmented by a thousand more, to act as tellers, watchers, etc.

With them rests what Miss Wambaugh describes as the basic problem of the plebiscite—neutralization of the area. She herself is, politically speaking, the apex of neutrality. Ask a political question of Miss Wambaugh and, if she answers at all, it will be to remark how the design of Greek amphorae has affected modern tendencies in table decorations.

That is why Miss Wambaugh is in the Saar and why not only the French but the Germans begged her from the League of Nations. She issued one warning: If a single ballot box is tampered with the whole thing must be done over again.

SARAH WAMBAUGH


**SALE BY AUCTION**

Beginning to-morrow at 1.30 p.m., Mitchell & Duncan Ltd., Government and View Streets, will hold a sale by public auction, and anything and everything on display will be sold by auction to the highest bidder, piece by piece.

**MOVING**

Mitchell & Duncan Ltd., are moving from their present location to 721 Yates Street. New goods have been ordered for the new store and the present stock is being sold by public auction to save packing, moving and unpacking.

**MORNING**

You can come in the morning if you wish and buy what you need at auction prices. We will be open for that purpose till 1 p.m. The store then remains closed till 2.30, when the auction sale starts.

**AUCTION DAILY**

There will be an auction sale held daily until all the fixtures are moved to the new location. The auction will start each and every day except Wednesday at 2.30 p.m. Be on hand.

**PRIZES FREE**

At each and every auction sale we will give away absolutely free three valuable prizes, and you do not have to buy anything to participate in the distribution of these prizes. At the last day's final sale we will give away free a diamond ring.

**AUCTION STARTS**

Sale starts Friday, January 11, at the hour of 2.30 p.m. Come and see.

Chairs Are Provided for the Ladies

**MITCHELL & DUNCAN**
JEWELERS LIMITED
HORACE DORER IN CHARGE

Serial Story

# Blonde Goddess

By HERBERT JENSEN

Later that night, sleeping soundly, they were awakened by the crashing of thunder. Sheet lightning flared about the skies. Huddled in the doorway of the shack that screened the entrance of the cave, they stood until the sky opened its ducts and drove them away from under the flimsy roof.

Within the cave dank with unevaporated water from the last floods and musty with bat offal, Grahame and Langton stared at each other nobly.

Resinous torches provided in anticipation of this emergency had been lighted. The thunderous booming without precluded any possibility of sleep.

"The rains are here," muttered Grahame.

"It won't be long now," replied Langton lightly. Frank noticed that his friend's face looked queerly pale on the patches his beard did not cover.

In the morning, it was Janice who told them about the curious behavior of the shkin. The girl had insisted, despite the protest of the men, that she be the high priest's attendant.

She had, however, been determined; therefore they had constructed a pallet in a corner of the inner cave for the shkin and one nearby for the girl. When the two white men, who usually slept in the outer shack, had entered the cave and lighted the torches, Janice had looked to the welfare of her charge.

She had found him, his back supported upright against the cave's wall, rigid in a state approaching catalepsy.

She had shaken his shoulder thinking him in the midst of a dream, but he had not awakened. Usually, she knew, he slept lightly. His limbs and his body were marblestiff. His face was frozen although his eyes were open but opaque.

Janice reported that it sounded like a quiet droning so imperceptible was his voice, but by concentrating she was aware that words were issuing from his parted lips; strange words that held the cadence of mystic ceremony.

"He was asleep and dreaming," Frank suggested.

Langton looked thoughtful. The two men did not press her with further comment or question, but as of one accord they made their way to the stream's edge.

The sky was sullen overhead; it held more than a hint of rain—it was a threat. The stream undoubtedly was higher, tawny with the discoloration of vegetation.

It run swiftly, definitely, and disappeared into the maw of the lower cavern leaving little sponges of yellow foam clinging to the rocky portals.

"With luck," stated Grahame staring speculatively at the stream, "we have about a week on dry ground here. After that . . ."

CHAPTER XLII

"With luck," repeated Langton, "I can be back here and get you out. With a ship I could fly from the coast to here in twenty minutes."

Frank smiled remotely. Turning on his heel he walked back to the shack. His movements thereafter were methodical.

He brought out the balsa-wood jacket and, for the time being, set it aside. He brought out two coconut shells, split and put together again and sealed with pitch.

Within them was a quantity of dried meat, matches, and—he smiled at the apparent incongruity of it—the matted pad of his book of traveler's cheques. They could be used at the coast—if ever he got there.

The two coconut shells he slipped into a bit of fibre netting he had made for them. This arrangement could be tied to the jacket float.

He put on the crude device that was to keep him afloat—with luck—for the eight or ten hours he would be swept through the unknown cavern. Although the morning was not warm beads of perspiration gathered upon his face.

It was with a straining effort of will that he banished thoughts of the accidents that might happen to him in the darkness.

Would the river be like the surface river? Would there be waterfalls, rapids, or jagged submerged rocks to tear at him as he passed? Might not whirls sweep him into blind pockets where he would thrash his way about until exhaustion claimed him?

He walked down the trail to the stream's edge. Langton, straining at the tying of the last timbers of the raft, looked up startled. Janice, coils of fibre in her hands, approached from upstream. Puzzled, she looked at the crude girth of the balsa-wood jacket.

She said in a curious voice, "Frank, what is that? What do you intend? . . ."

"Nothing doing, Frank—that's my job," said Langton quietly.

Frank's voice as he replied was level and brittle.

"Nothing you can say—or do, for that matter—will alter the plan, Billy. This is just a job I can do better than you can under the circumstances. We'll say no more about it!"

Janice made a gesture of appeal to Langton. Her face was pale beneath its tanned silkiness. "What is it Billy? What is he going to do?"

"He's going to float down the cavern to the sea and get help. If a pop bottle made it, so can he, he thinks."

The girl put the palm of her hand to her mouth. Her eyes widened. The coils of fibre over her slim shoulder fell to the ground.

"No!" she whispered. "Oh, no . . . please!"

Frank stepped into the water. His face was set. "Billy," he began, turning to his friend, "before I start, I have a few suggestions—"

* * *

Janice splashed into the water beside him. Her hands caught him by the shoulders and she pulled at him until he faced her.

"You're not going!" she exclaimed breathlessly. "You can't! You shouldn't!" She tugged at him with little desperate jerks.

"Either Billy or I must. Please, Janice. Billy will explain. We haven't much time now, since the rain. I've—"

"You mustn't . . . either you or Billy. What do you think I am! What do you think I'd be if I let you? . . ." Her voice broke on a little note of hysteria. "The raft is nearly ready. We'll all go together. Why should one of us take risks for the others? The raft will support us all—"

Gently Frank put up his arms and disengaged the girl's hands from his shoulders. He turned his face toward Langton.

"Bill, it would be a good idea, I think, to make more of these jackets to wear on the raft when the water rises. Provide yourself with a stout rope and a rock for an anchor. And a long rope with a stone to throw to the bank. You might get close enough and high enough to reach the cliff tops. I'll be back. I'll be all right—"

The girl was sobbing against him. She lifted a tear-wet face.

"Frank," she cried with choked voice, "Frank, dear. You said once you love me! As you love me, please don't go! Billy, stop him!"

"You don't know what you're saying," said Frank gently. "Billy will explain why I'm going—"

"I do! I do know what I'm saying. I love you Frank! I love you so much that I'd—Frank, I'd die if anything happened. Take me with you! We'll go together—"

His heart ached. He blinked his eyes to clear away the mistiness. He was pained that her distress had brought her to confess a love he believed she did not—could not—feel.

He pressed her gently from him. He backed into the water. She strove to follow. Step by step she waded deeper, still facing him. Over his shoulder he sent a glance to Langton—a glance both helpless and full of appeal.

Langton hobbled into the water beside them. Gently but with firmness he took her by the arm. Trance-like she stared at Frank who backed away toward midstream. The water swirled above his waist.

Janice's face was dazed; pain showed in her eyes, but with Langton's hand upon her arm she made no move to follow Frank. The water eddied under his crude lifebelt. He was floating.

Swiftly the current caught him. He saw the bank and the figures of the man and girl recede. As the darkening shadow of the cavern's mouth fell upon him, he saw Janice turn her head suddenly and bury her face against the shoulder of her companion, as if she could not support the sight of his disappearance.

Langton lifted his hand and dropped it. It was like a salute.

(To Be Continued).

How to correct

RED CHAPPED HANDS

*Soothed, softened, whitened —overnight!*

For bigger improvements, quickest relief from red rough chapping—most heals this way: Apply NOXZEMA CREAM, the famous medicated remedy. Rub in as much as the skin will absorb, several times a day.

So nice to use! For daintier than most expensive creams and sticky lotions. Noxzema is pure-white, greasless, stainless, quick-drying.

Tonight feel how wonderfully Noxzema soothes the smarting, the sore stings. You apply it. Next morning see the difference, hands 100% smoother, softer, whiter. You'll be delighted! Try Noxzema—take advantage of the special trial offer below.

SPECIAL TRIAL OFFER

25¢ JAR only 15¢

*For a limited time only the regular 25¢ jar of Noxzema, enough for two weeks' hand treatment, will cost you only 15¢ at any drug or department store.*


## PIANO SOLOIST WITH SYMPHONY

The Minneapolis Symphony Orchestra, conducted by Eugene Ormandy, with Rudolf Serkin, noted American pianist, as soloist, will feature an all-Tschaikowsky programme in a broadcast over the nationwide Columbia network, from 12.15 to 2.00 p.m., P.S.T., to-morrow.

Miss Norton will play Tschaikowsky's "Piano Concerto in B Flat Minor," one of the most romantic and melodious works of this Russian genius. The score was dedicated originally to the great pianist Nikolai Rubinstein, who thought the work so unkindly that Tschaikowsky later dedicated it to the conductor and pianist, Hans von Bulow. Since then this masterpiece has become a concert favorite the world over.

Ormandy will direct the Minneapolis Symphony Orchestra first in the picturesque "Marche Slav," following the concerto with the "Fifth Symphony in E Minor." The "Marche Slav" was composed for a concert in Moscow, November, 1877, for the benefit of soldiers wounded in the war between Turkey and Serbia. The principal subject is based upon a Serb folksong which later gives way to a brilliant declamation by the entire orchestra of the old Russian National Hymn. The "Fifth Symphony" is written in Tschaikovsky's most melodious vein, full of an even greater range of strength and delicacy than is found in most of his symphonic works.

The concert will be heard here over stations KOL, KVI and KSL.

## HEADLINERS ON RADIO TO-NIGHT

3.00—Phil Spitalny's ensemble of thirty girl musicians and singers will present the second Hour of Charm programme. Orchestral features of the half-hour broadcast will include "Romance," "You're the Top," "Shoogey," "Blue Danube" and "Villa."—KOL, KVI, KSL.

6.00—A dramatization of the building of the Panama Canal will be the high spot of Captain Henry's Showboat programme. Conrad Thibault will sing the solos for this feature.—KPO, KGO.

6.00—The habits of the typical Parisian janitor, child of the devil and spy of his patron, will be revealed by Dr. William Van Wyck during the broadcast of "Let's Go to Europe."—KOL, KVI.

6.00—"Der Fuehrer of Germany" is the title of a university lecture to be delivered by Prof. F. H. Soward of the University of B.C.—CJOV.

6.30—A new girls' glee club, headed by Kay Thompson, will join Fred Waring and his Pennsylvanians during their one hour CBS broadcast.—KOL, KVI, KSL.

7.15—Two Jerome Kern songs will be rendered by Lawrence King, Hollywood vocalist, during his broadcast with Bill Hatch's orchestra.—KNX.

9.15—Gaetano Merola will direct the San Francisco Symphony orchestra in the fourth of the new Standard Symphony series. The programme will include the overture to "Orpheus," "Landsdowny Air," Beethoven's Minuet, the "Song of the Volga Boatmen," the ballet music from Delibes's "Lakme," two Beethoven selections, the introduction to Act III of "La Traviata" and the "Polonaise Militaire."—KPO, KGO.

9.30—Amelia Heather will sing "Sing a Little Low Down Tune" and "Dancing With My Shadow" as her songs in the Chevrolet half hour with Nick Kenny, O'Connor and Blue, Ken Murray, Bill Miller and Glen Gray's Chevrolet orchestra.—KOL, KVI, KSL.

9.45—Sally Compton will direct a musical unit made up of three guitars in a concert from Fitzer Albert.—CJOV.

9.45—Wilbur Hall's "Minutes Go West" drama of Pacific Grand during the early days will touch a climax during its latest episode.—KPO, KGO.

10.15—Rudy Vallee, Ronald Colman, and Meredith Willson's orchestra will review the great waltz music of the past during the broadcast of Waltz Time.—KPO, KJR.

## DEERSKIN DONNIE

Donnie Boone, who left her home in Mississippi to blaze a career in the entertainment world, does a costume similar to the one worn by her great-great-great grandaddy, Daniel Boone. Bobbie recently made her radio debut on the "Forty-five Minutes in Hollywood" programme broadcast over a Columbia network on Thursdays, at 7 p.m., P.S.T.

## Hansoms Replace Taxis in Warsaw

Canadian Press Cable from Riga

Warsaw, Jan. 10.—Taxicabs are gradually disappearing from the Polish capital and horse-drawn hansom cabs are coming back into their own.

The economic crisis is blamed for a decline in taxicabs from 2,016 last year to 1,943 this year, while horse cabs increased from 1,489 to 1,520. Horses also are supplanting automobile trucks. Horse-drawn vehicles increased from 3,319 to 3,411.

# ON THE AIR

The majority of modern radio receiving sets are calibrated in kilocycles, or related numbers the names of each station given below are marked accordingly the last cypher is omitted, and dials read from about 54 to 150, representing the band between 540 and 1500 kilocycles.

CFCT, VICTORIA
(1,010 Kilocycles)
To-night

5.30—Birthday Party.
6.00—Dancing Tempo.
6.15—Newscast.
6.30—Jan. Ariel at the Piano.
7.00—Jack Ramsay Reports.
8.00—Night Bells.

To-morrow

8.30—Timely Topics—Dr. Clem Davies.
8.45—Morning Flight.
9.30—Let's Go Places, with Eric Marshall.
10.00—Music Hour.
10.45—Morning Minods.
10.00—Pantry Programme.
10.30—Art Focey at the Piano.
11.00—Music in the Air.
11.30—The Concert Album.
12.00—Melodic Matinee.
12.15—World Book Man.
12.30—Ten Tuneful Minutes.
12.35—Prof. Robert M. Mobius.

CKCV, VANCOUVER
(1,120 Kilocycles)
To-night

5.30—Recordings.
6.00—University Lecture.
6.15—Address, Dr. G. H. Barton, (Agriculture).
6.30—Musical Keys (NBC).
7.00—Imperial Drama of B.C.
7.30—Sunshine of your Smile.
7.45—Canadian Press News, Weather
8.00—Melodic Matinee.
8.30—Sun News, Farm Talk
8.45—Three Guitars.
9.00—Happy Valley.
9.30—Under the Stars.
10.00—Sparklets

CJOR, VANCOUVER
(600 Kilocycles)
To-night

5.15—Cowboy Programme.
5.45—Melody Melodies.
6.30—Prairie Drifters.
7.00—Women's Point of View.
7.15—Junior Chamber of Commerce.
7.30—Fight Workouts.
8.00—News.
8.15—Radio Institute Programme
8.30—Radio Play.
9.00—"Radio" Programme.

To-morrow

7.45—Devotional Programme.
8.00—Optical Programme.
8.15—Smiling Billy Blinkhorn
9.45—Stock Quotations.
10.00—Shut-in Programme.
10.45—Organ Reflected.
11.45—Piano Programme.
12.00—Spencer Hour.

KOMO, SEATTLE
(920 Kilocycles)
To-night

5.00—Rudy Vallee's Connecticut Yankees.
6.00—Capt. Henry's Showboat.
7.00—Paul Whiteman's Orchestra.
7.30—Amos 'n' Andy.
8.15—Standard Symphony Hour
9.15—Winning the West.
9.45—Dancing in Twin Cities
10.00—News Flashes.
10.05—Royal Gems.
10.20—Twilight Melodies.
11.00—Sal Grayson's Orchestra.
11.30—Jimmy Grier's Orchestra.

To-morrow

7.00—Harvest of Song.
7.15—Hazel Arth, Contralto.
7.30—Financial Service.
7.45—Tom Mitchell, Baritone.
8.00—Morning Devotional.
8.30—Merry's Friendly Garden.
8.45—Story of Mary Martin.
9.15—Charles Sears, Tenor.
9.30—Farm and Home Hour.
10.45—Ramblings with Jack and Jill.
11.00—Women's Magazine of the Air.
11.30—Kitchen Party.
12.00—Stan Fischer, Pianist.
12.15—Tomorrow Vaudeville.
12.30—Cowboy Jim.
1.00—Jack and Jill.
1.30—Ten Tunes Tuneup.
1.45—Jim Fielder.
2.00—Betty Marlowe.
2.30—Al Pearce and His Gang.
3.00—Futorian Hour.

KJR, SEATTLE
(970 Kilocycles)
To-night

5.00—Showboat Bill.
5.15—High School Reporter.
5.30—Williams and Tinsley.
5.45—Little Orphan Annie.
6.00—Musical Comedy Programme.
6.15—Musical Comedy Programme.
6.30—News Reporter.
6.45—Air Adventures of Jimmie Allen.
7.00—Popular Concert.
7.15—Senator Washington Hour.
7.30—Sweethearts on Parade.
8.15—Musical Rendezvous.
8.30—The Armchair Traveler.
8.45—Romance Time.
9.00—News Reporter.
9.15—Charlie Kent's Singers.
9.30—Dance Music.
9.45—Sal Grayson's Orchestra.
10.15—Waltz Time.
10.45—Tom Coakley's Orchestra.
11.00—Jed Fry-Rite's Orchestra.
11.30—Till To-morrow.

To-morrow

7.00—Sunrise.
7.45—Shadows on the Clock.
8.00—Music Appreciation Hour.
8.30—Songs for Sale.
8.45—Small Fry.
9.15—News Reporter.
9.30—Vocal Producer.
10.00—Romantic Time.
10.15—Women in the Home.
10.45—The Minutes.
11.00—Radio Gardens.
11.15—Martian Talers.
11.30—Popular Songs.
12.00—Tunes Tunes.
12.15—Farm and Home Hour.
1.00—Chamber of Commerce Luncheon.
1.15—Pop and Mick.
1.30—The Girl Friend.
1.45—Time in Rhyme.
2.00—The Salon Hour.
2.30—Song Chats.

KVI, TACOMA
(570 Kilocycles)
To-night

5.00—Hour of Charm.
5.30—"O.K. Club".
6.00—"Let's Go to Europe."
6.15—Dr. Powell—Talk.
6.30—Piano Fantasies.
6.45—Harlan's Pennsylvanians.
7.00—Dr. R. E. Fisher.
7.30—Song of the Crusaders.
8.00—Myrt and Marge.
8.15—Serenade.
8.30—Stanton, Walter O'Keefe.
9.00—Hammerer and Gelsen.
9.30—The Crusaders.
10.00—Jesse Flashes.
10.05—Twilight Meditations.
10.15—Fred Skinner, Song Stylist.
10.30—Orville Knapp's Orchestra.
11.00—Jack Jagger's Orchestra
11.30—Dance Recital.
11.45—N.B.C. News and Tips.

To-morrow

7.00—Daybreak Devotionals.
7.15—Scientific Talk.
7.30—Morning Variation.
7.45—Musical Breeze.
8.00—Concert Wagon Jubilee.
8.30—Wandering Cowboy.
8.45—Country Church of Hollywood.
9.00—Voice of Experience.
9.15—The Gumps.
9.30—Betty Crocker.
9.45—Hymns Medley.
10.00—George Hall's Orchestra.
10.15—"Songs Begins at 10 15"
10.30—Musical Programme.
10.45—Pat Kennedy, Art Kassel.
11.00—This Morning.
11.15—Aldi Marlowe, Melodies.
11.30—Elizabeth Hall of the Air.
11.45—Four Showmen.
12.00—Front Page Headlines.
12.15—Capitol City News.
12.30—Minneapolis Symphony Orchestra.
1.00—Survey Of Lucky Hour.
2.00—Around The Bandstands
2.30—Paradise Parade.

KNX, HOLLYWOOD
(1,050 Kilocycles)
To-night

5.00—Sunset Serenade.
5.30—Wheel of Music.
6.00—Frances of Youth.
6.15—Little Orphan Annie.
6.30—News.
6.45—Concert Group.
7.00—Law and Order.
7.30—Air Adventures of Jimmie Allen.
8.00—Fashions and Honorable Archie.
8.15—Gridiron Flash.
8.30—The Bishop.
8.45—King Cowboy.
9.00—Lum Bum.
9.15—Editorials.
9.30—Songs of Freedom.
9.45—News.
10.00—Associated Entertainers.
10.45—The Crystals.
11.00—Footrell's Orchestra.

To-morrow

7.00—Bill Sharples and Breakfast Club.
7.15—Sunset Serenade.
7.30—Song for the Day.
7.45—Song Bag.
8.00—Time Signal from Washington, D.C.
8.01—Dr. Shirley Health Talk.
8.15—Old Church Bells.
8.30—Organ Concert.
9.00—News.
9.15—Jim o'Clock Family.
10.00—Mary Holmes—Home Management.
10.15—Melodic Moments.
10.30—Marshall Grant—Organ.
11.00—Voice of Life.
11.15—Editor Talk.
11.30—News.
11.45—Serenade.
12.15—First Radio Church.
1.00—Footrell's Orchestra.
2.00—The Bookworm.
2.30—Foreign Recordings.

KSL, SALT LAKE CITY
(1,130 Kilocycles)
To-night

5.00—Hour of Charm.
5.30—Standard Programme.
6.45—Brumagin and Cohen.
6.00—The Electric Hour.
6.30—Waring's Pennsylvanians.
7.00—The Reliance.
7.30—Myrt and Marge.
8.00—Myrt and Marge.
8.15—Girth Parade.
8.30—Walter O'Keefe.
9.00—Al Kavelin and Orchestra.
9.30—Leon Navarro and Orchestra.
10.00—Everett Hoagland's Orchestra.
10.15—Night Hawk.
10.45—Orville Knapp's Orchestra

To-morrow

6.30—Exchange Programme from Russia.
7.00—Press Radio News.
7.05—Morning Melodies.
8.00—Studio Ensemble.
8.15—Good Morning, Judge.
8.30—Ruth Clarke Bruce.
8.45—The Voice of Health.
9.00—Voice of Experience.
9.15—The Gumps.
9.30—Jennie Lee.
10.00—George Hall's Orchestra.
10.15—Ruth Revin's Songs.
10.30—Little Jack Little.
10.45—Pat Kennedy, Art Kassel.
11.00—Marie, Little French Princess.
11.15—Romance of Helen Trent
11.30—American School of the Air.
12.00—Payroll Builder.
12.15—Minneapolis Symphony Orchestra.
2.00—Broadcaster's Review.
2.30—Milton Charles.
3.00—Pain Walkin.

## SHORTWAVE

All Times Pacific Standard

BRITISH BROADCASTING CORPN.
Transmission No. 4

Stations—GSD, 25.53 Metres
GSB, 31.55 Metres
GSA, 49.59 Metres

To-morrow

10.00 a.m.—Big Ben. The News.
10.10—A Pianoforte Interlude.
10.30—The B.B.C. Dance Orchestra, directed by Henry Hall.
11.15—The Wireless Military Band.
11.45—Act I of Lohengrin (Wagner).
12.45—"Microphone Tour—No. 2."
1.30—A Pianoforte Recital of Music by Brahms by Evelyn Howard-Jones.
1.40—The News and Announcements.
2.00—Talk: "India." The Right Hon. the Lord Lloyd of Dolobran, G.C.S.I., G.C.I.E., D.S.O.
2.15—Dance Music.

WEAF, BOUNDBROOK, N.J.

This station broadcasts NBC-WJZ programmes daily from 7.00 a.m. to 1.00 p.m. Pacific standard time, on a wavelength of 16.873 metres, and on Mondays, Wednesdays and Saturdays from 2.00 to 10.00 p.m., Pacific standard time, on a wavelength of 49.18 metres.

In several cases NBC programmes not available over Pacific Coast stations, or programmes re-broadcast for the west at a different time, can be received from WEAF.

WEAF, BOSTON
(1,040 Kilocycles)
(Broadcasts Tuesdays, Thursdays and Sundays)

To-morrow

4.30—Musical Programme—West End BMA Community Orchestra; Paul Bagusa, director.
4.45—World-wide News.
4.45—School Forum—Frank A. Day Junior High School, Revere, Massachusetts.
5.30—Musical Programme continued.
6.15—Keeping Up with Science—Dr. Kirtley F. Mather and family at their fireside.
6.30—Musical Programme continued.
6.45—World-wide Forum—Retail Distribution in a Planned Economy—Prof. Samuel H. Cross, assistant professor of Slavic languages and literature, Harvard University.

## COOKERY AND MUSIC UNITE

Practical cookery and smart musical entertainment will be combined for the morning radio audience in a half hour show when Frances Lee Barton's new programme goes on the air over an NBC coast-to-coast network at 11.30 a.m., P.S.T., to-morrow.

The Kitchen Party, as the new series will be known, will feature the well-known cooking authority and a cast of popular musical entertainers, including Al and Lee Reiser, are piano team; Jimmy Wilkinson, baritone; Warren Hull, musical comedy master of ceremonies, and others to be selected in weekly broadcasts from the NBC Radio City studios under the sponsorship of General Foods.

A prominent feminine soloist now is being selected to share time with Mrs. Barton, and other members of the cast also are well known. Jimmy Wilkinson, a recent audition winner, is considered one of radio's most promising young singers, and Warren Hull will be remembered as Joe Cook's leading man in "Rain or Shine."

The Reisers, Al and Lee, are the ivory tickling cousins who have made the family name synonomous with harmony in vaudeville theatres throughout the country.

KPO and KGMO are among the NBC stations in the west broadcasting this programme.

## Votes Recorded By Electricity

Stockholm, Jan. 10.—Voting in the Swedish Riksdag will soon be modernized. Members of the two houses of parliament will not even have to raise their hands in order to register their "ayes" or "nayes." Instead, as the result of a bill passed Tuesday, all a member need do to cast his vote is to press a button.

The Riksdag is to have electrical apparatus installed which will work so swiftly that an entire vote may be conducted and tabulated within sixty seconds.

## CHILLIWACK HAS BANK BALANCE

Canadian Press

Chilliwack, B.C., Jan. 10.—The municipality of Chilliwack closed its books for 1934 with a bank balance of $15,000, more than $7,000 of which was from tax arrears collected during the year, Collector S. Leslie Brice reported to the council. Revenue showed small gains in practically every department as compared with 1933 collections, he said.


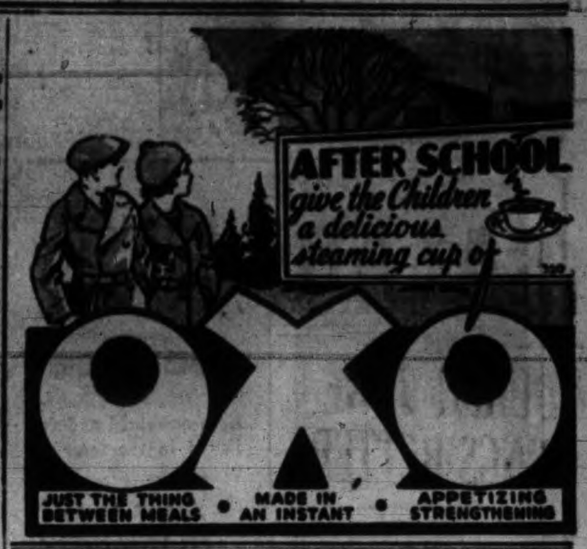



## Uncle Wiggily's Big Ball

By HOWARD R. GARIS

Though Uncle Wiggily was a rabbit gentleman he very often acted as though he was still a boy rabbit. He wasn't at all grown up as his wife and Nurse Jane wished he was. Many times Mr. Longears would play tricks and laugh at them and twinkle his pink nose until you might have thought he was Baby Bunty.

One day, when he was feeling very young and frisky and full of tricks, Uncle Wiggily hopped through the woods and over the fields that were covered with snow.

"This snow is very soft and sticky," said Uncle Wiggily to himself. "It is just right for making snowballs. It packs well."

Sometimes, you know, snow is very dry and hard so it will not pack into balls. But when the weather gets warmer the snow melts a bit. Then it is wet and soft and makes lovely balls.

"I'll make some snowballs now and throw them around," said Uncle Wiggily. "My wife isn't here to tell me to stop, nor is Nurse Jane. And none of my little rabbit girls and boys are here to laugh at me for making snowballs. I'll do it!"

GOOD SNOWBALL MAKER

All the little rabbits were in the Hollow Tree School reciting their lessons to the Lady Mouse Teacher. So Uncle Wiggily picked up some snow, rounded it into a ball between his paws, and threw it at a tree. The tree didn't mind being snowballed. The tree only waved its branches and seemed to laugh as the wind blew on it. The snowball was broken to bits, but the snowball didn't mind, either.

"Ho! I'll make another!" shouted Uncle Wiggily, hopping about in joy. He felt younger than ever after he had made a dozen small snowballs and tossed them about. Then, as he saw how well the snow was packed, the bunny gentleman said:

"I'm going to make a big ball, a snowball as tall as I am."

The rabbit gentleman wasn't very big but he was strong and a good snowball maker. He began at once.

First he made a small ball, the kind that can be thrown about. This ball he rolled along in the snow and at each roll the small ball picked up more snow which stuck to it. At first the lump of snow was only as large as a baseball. But when Uncle Wiggily had rolled it around five or six times it became as large as a football.

"I'll make it bigger than that!" said the bunny gentleman. Soon the ball was as large around as a baby carriage wheel. Then it grew until it was as large as the wheel on an automobile.

"But I'll make it bigger yet!" said Uncle Wiggily, and he kept on rolling it in the wet and sticky snow.

BANG! AGAINST THE SCHOOL

In a short time the ball was as large as a whole, small automobile, like a rabbit gentleman's auto, of course. And now it was hard work for Uncle Wiggily to push the ball along. But he did, and at each push or roll the ball grew bigger. At last it was on top of the hill.

"Now I'll give the ball a push and let it roll down hill!" said Mr. Longears. "When it gets to the bottom it will be very big."

Down the hill rolled the snowball, growing bigger and bigger. And then, all of a sudden, Uncle Wiggily saw the big ball was rolling straight for the Hollow Tree School.

"It will roll against the door of the school and stop it up so the children can't get out!" said Uncle Wiggily. "Whoa, snowball! Stop!"

But the big snowball didn't stop. It rolled bang against the front door of the Hollow Tree School and stopped it shut. Uncle Wiggily was worried. But the Lady Mouse Teacher sent the animal boys out by the back door and they shoveled the big snowball away, so no harm was done. Everybody laughed at the bunny gentleman's big snowball and so did he.

And next, if the postage stamp doesn't stick a pin in the peanut shell, I'll tell you about Uncle Wiggily and the letter dog.

(Copyright, 1935, by H. R. Garis.)

## SIX KILLED IN WRECK IN RUSSIA

Associated Press

Moscow, Jan. 10.—Six persons were killed and twenty-three injured yesterday in a train wreck near Rostov-on-Don, it was announced here yesterday evening. It was the second serious train wreck in Russia in four days.

Like the previous accident near Leningrad, which resulted in the deaths of twenty-three persons, the one reported yesterday was a rear-end collision.

The regular monthly meeting of the Fifth (B.C.) Coast Brigade, C.A., Sergeants' Mess, will be held in the mess to-night, at 8.30 o'clock. Dress, blues. All members are requested to attend, as business of importance will be discussed.


Follow the

Straight Line

"A STRAIGHT LINE is the shortest distance between two points." That holds for any two points—your pocketbook and your list of wants, for example. Follow the straight line, and you'll save yourself time, trouble and money.

Use the advertising columns of this newspaper as guide posts. In them, you find late news of what's to be had in the markets of the world. No need for you to meander about from store to store, comparing, pricing, judging, guessing values. The advertisements tell you the names of merchants and manufacturers you can trust. There you read what's new, what's favored, what's offered confidently for your inspection. The advertisements in this paper take you into more stores than you could visit in a month.

There's no high-pressure selling, no rush, no uncertainty to this daily review of markets. Form the good habit of shopping by the STRAIGHT-LINE method—you'll buy with assurance, with economy and with satisfaction.

● Buy Salada Orange Pekoe Blend and enjoy a new delight in tea.

'SALADA' TEA

# TOURIST TONE RINGS BETTER

## Travel Indices For 1935 Season Most Promising, Says N. R. DesBrisay

"We look for as good a tourist year as last, if not better," said N. R. DesBrisay, C.P.R. assistant passenger traffic manager, Winnipeg, following his arrival in Victoria to-day.

Mr. DesBrisay spoke encouragingly of the improved tone in business in Eastern Canada, basing his observations on investigations made during his recent visit to Montreal.

The various travel agencies are receiving early inquiries from prospective travelers and the indications point to good business for the coming season. The expectations are that the volume of travel through the Canadian Rockies will be maintained and that a large percentage of people will go to Alaska this year.

Mr. DesBrisay said he did not wish to convey the impression that the general volume of travel would be abnormally heavy this season, but the usual travel barometers gave prospects of a steady movement, and it was possible that an improvement would be shown over last season, which was a particularly good one compared with former years.

SAME SET-UP

"The same set-up as last summer will be maintained in the coast service of the company, and should the tourist business develop beyond our present expectations, we will be prepared to cope with it," said Mr. DesBrisay.

Mr. DesBrisay is making a periodical trip of inspection through his territory and is discussing business matters with James Macfarlane, district passenger agent, and Capt. R. W. McMurray, manager of the B.C. Coast Service. He will leave to-morrow for the east.

STOCKDILL RETURNS

C. E. Stockdill, assistant to the C.P.R. vice-president in charge of western lines, Winnipeg, is expected to arrive in Victoria on Saturday. Mr. Stockdill expected to arrive in Vancouver to-day from Winnipeg and will address the transportation and customs bureau of the Vancouver Board of Trade to-morrow on "The Outlook for 1935."

H. F. Mathews, general manager Canadian Pacific hotels, Montreal, who has been in the city during the last five weeks, plans to leave to-night for the east.

# Election Stand Is Reaffirmed

## Esquimalt Ratepayers' Association Will Press For Economy

The position of the Esquimalt Ratepayers' Association in regard to the coming municipal election was reasserted at a meeting yesterday evening. The association again unanimously stated their endorsement of Reeve Alex Lockley and Councillor Albert Heald for re-election to their present offices.

Support of F. G. Eaton and T. R. Hodgson as candidates for council seats and of Major George Stedman and R. J. Stewart for the school board was also again asserted.

George Kinch of 1306 Carden Street, was named as aspirant for police commissionership.

At a previous meeting in December, when candidates for the municipal council and school board were chosen, it was discovered that the balloting had been irregular, votes having been cast by persons not members of the association.

HOPE TO LOWER RATES

Candidates who have the backing of the association were reminded by Bishop G. E. Lloyd, president, that in case of election they would be expected to press for economy in all branches, in a concerted drive to lower taxation rates.

Bishop Lloyd expressed the hope that rates could be lowered by as much as six mills with careful economy planning.

The president also stated his opinion that all resolutions concerning finances introduced before the municipal council should be read aloud for the benefit of all councillors and of any ratepayers present at the session.

Considerable discussion took place prior to the adjournment of the meeting on the subject of the alleged high figure and inequality of assessments on property.

# DOUBLE AMOUNT OF ADVERTISING

## Greater Appropriation For Community Campaign of Northwest Cities

Double the amount that was expended in the northwest joint community advertising campaign is expected to be voted when the Puget Sounders and British Columbians Associated annual gathering opens in Seattle to-morrow.

Portland, Ore., has announced its intention of joining the other cities in the northwest in the advertising plan which has been carried on with success for a number of years and as a result a new setup involving a change in name and appropriations will be necessary.

Victoria will be represented by Mayor David Leeming, who is president of the organization; Harold Husband, president of the Victoria and Island Publicity Bureau and George I. Warren, publicity commissioner. E. H. Adams, president of the Vancouver Publicity Bureau; Brenton S. Brown, director, and C. H. Webster, publicity commissioner, will complete the British Columbia delegation.

Portland will be represented by J. H. Laing, treasurer of the On-to-Oregon Association, and H. Wilcox of the Portland Chamber of Commerce.

# SHORT WAVE HAS BANQUET

## Members Hear of J. A. Casilio's Two-way Contact With English Amateur

The Victoria Short Wave Club held its annual banquet on Wednesday evening in the Shelbourne Street Hall. It was attended by members, ex-members and guests.

The banquet was followed by competitions for which prizes were given by Vancouver and Victoria radio dealers and S. J. Lawrence, J. Hepburn Jr., and E. H. Cooper. The catering was done by Mesdames Dawson, Cooper, and Lawrence and was much appreciated.

Prizes were won by the following: T. C. Brown, L. E. Cuthbertson, R. K. Brown, H. R. Hough, J. R. Archer, E. H. Cooper, F. Arnaud and C. Williams. Curiously enough, the latest amateur to be assigned a call in Victoria, C. Williams, walked away with the first prize for high-speed code copying.

J. A. Casilio was presented with a cup, an award posted by the club for the first member, amateur, to effect two-way contact with an English amateur and show confirmation from the English operator. This Mr. Casilio accomplished on October 21 last on the seven megacycle amateur band. The presentation was made by E. H. Cooper, president of the Victoria Short Wave Club.

# TRADE GROUP ON WAY HOME

## Lumber Delegation to South Africa Now Returning to England

British Columbia's lumber trade delegation to South Africa is now on its way home, returning by way of the United Kingdom, according to advices received at the Parliament Buildings to-day.

The party left South Africa the latter part of December after carrying on negotiations and promotion work which is expected to boost the province's lumber trade with that dominion. They were given a fine welcome and experienced cordial relationships there.

Stopping in England on the way home, the party is expected to undertake further promotion work in that market which has developed remarkably in the last two years.

J. H. McDonald of Vancouver is the head of the delegation, which includes P. Z. Caverhill, chief forester of the British Columbia government. They are expected back here next month.

# POLICE ALERT IN SAAR AREA

Associated Press

Saarbruecken, Saar Basin Territory, Jan. 10.—The international army sent here by the League of Nations made final arrangements to-day to deal with mass demonstrations expected to accompany the Saar Plebiscite Sunday.

British and Italian tank and armored car companies, ordered to co-operate in case of necessity, were sent through joint manoeuvres near Dillingen.

Eighty of the fierce looking cars, armed with machine guns, were ordered to travel over part of the territory to acquaint the troops with their duties and to serve as a "practical warning."

TWO SECTIONS

A drive for division of the Saar into two distinct political and geographical sections should the vote favor a return to Germany, as is anticipated by observers, was launched by Anti-Nazis.

In a protest sent the League they said the latter "must take existing Nazi terrorism into consideration when it interprets the final result of the plebiscite."

Although partition of the area was not specifically suggested, leaders of the Anti-Nazis admitted this was what they meant. Nazis were blamed for recent disorders in the territory.

A fresh case of violence was recorded when a Nazi was stabbed, allegedly by two Communists, at Altenwald when a pro-German meeting was broken up.

Alert international police occupied streets of the city and quickly quelled the disturbance.

# RAILROAD MEN SEEK CHANGES

## Greater Income Tax Exemptions, No More Relief Camps, Are Urged

Broader exemptions on the provincial income tax with an increased levy in the higher brackets if necessary, abolition of the relief camp system, greater benefits under the Workmen's Compensation Act and cheaper school textbooks were among the recommendations submitted to provincial cabinet this morning by a delegation of railroad men.

The delegation consisted of T. J. O'Neill, Kamloops, for the Brotherhood of Locomotive Engineers; A. E. Haigh of Revelstoke, for the Brotherhood of Locomotive Engineers and Firemen; A. E. McLeane of Spence's Bridge, for the Order of Railroad Telegraphers; A. Sutherland of Nelson, for the Brotherhood of Railroad Trainmen, and J. A. Shafer of Vancouver, for the Order of Railroad Conductors.

Consideration of their requests was promised by the government.

With respect to the income tax, the railroad men proposed that all incomes not in excess of $1,500 for single men and $3,000 for married men be exempt from taxation with a $300 exemption for each dependant. Taxes on incomes over $5,000 could be raised to make up the revenue.

In abolishing the relief camps, the committee urged, the government would remove single unemployed men from the care of the National Defence Department and substitute a programme of work for fair wages.

If it was proposed to open the Workmen's Compensation Act this session, the delegation urged the following provisions be included: Funeral benefits of $150, widows' allowance $40 a month, $10 a month for dependent children of widows or invalid widowers, $40 a month for dependent parents, rehabilitation funds established with a maximum expenditure of $50,000 a year to assist in lessening handicaps of injured workmen, 75 per cent compensation for injured workmen with a minimum of $12.50 a week and other changes.

Uniformity of textbooks in the four western provinces was urged, as well as lower costs for textbooks and less frequent changing.

Abolition of level crossings, vision and color tests for auto drivers, and a provision that all motor vehicles stop at railway crossings were advocated as a means of reducing accidents at crossings.

Ten clauses in the brief covered proposed legislation for buses and trucks, urging a transport commission to control them and more stringent taxation and regulation of operation.

Other points urged were that the Pacific Great Eastern Railway should be brought under the jurisdiction of the Provincial Inspector of Safety Appliances, and that the administration of the Mothers' Pensions Act be again placed under the Workmen's Compensation Board, and the pensions be paid on the same basis as now paid to dependents of injured workmen under the compensation act.

# HEAR OF VISIT TO AL CAPONE

(Continued from Page 1)

this before the courts. It is carried along on a wave of prevarication."

"This business is not carried on orthodox lines," Mr. Soskin explained.

However, Mr. Soskin added by the quoted words of Mr. Sokol that "just as there is honor among thieves, so there must be honor among bootleggers."

"Well, there doesn't seem to have been very much in this case," said Mr. Justice McQuarrie. "The trouble was that Eastman was too easy."

Mr. Justice McPhillips declared there was no doubt the Vancouver people were the original "projectors" of the transaction.

Chief Justice Macdonald asked whether it did not narrow down to the question of whether Mr. Sokol, in making transaction, was the agent of the Reifels? If he were, then the forwarding company was liable.

"What happened to this musty liquor? Into whose possession did it go?" Mr. Justice McPhillips asked.

Mr. Soskin replied that according to instructions it was shipped back to the coast from St. Louis to Mr. Woods of Seattle.

Martin Griffin, K.C., who with W. F. Brougham is conducting the case for the Pacific Forwarding Company, which won in the Supreme Court, objected to Mr. Soskin introducing from another distinct case evidence having to do with a more detailed disposition of the liquor after Mr. Eastman found it "musty."

The chief justice wanted to know which Al Capone it was, when Mr. Soskin brought up the incident of Mr. Sokol's visit to the office in Chicago.

Mr. Soskin assured the chief justice that it was "the" Al Capone, and referred to the transcript containing the verbatim report of the examination of Mr. Sokol by J. E. Bird, who was counsel with Mr. Soskin for Mr. Eastman.

Mr. Bird questioned Mr. Sokol regarding his duties in Chicago in connection with the sale of "goods" for the Vancouver company. Mr. Sokol explained that whenever he got a customer, he had to rustle around and go after the money himself.

"I called up Harry Reifel from New York City one time," Mr. Sokol was set down on the record as testifying under oath. "I said 'Harry, I got a message from Al Capone in Chicago.' He said, 'All right, go right ahead.' I came to Vancouver and I shipped the merchandise, then I went to Capone to get the money.

"When I walked in to see Al Capone—you have to go through about thirty bodyguards—I went through about twelve rooms and they searched me at every door, and by the time I got there I was all in. I got in the room and when I walked in Al Capone's office Al Capone was sitting here. I walked in at this door and two men were at each door, at every door, and another couple was checking and there was a door here and a door there.

"And you should have seen their machine guns. They showed me some lots of guns up there and said to me 'These are silent pistols, when you shoot you don't hear them.'

"Well, I wasn't interested at the time. All I was interested in was the money.

"Al said to me, 'Do you want a drink?' I said no, I don't drink. He said, 'How do you want your money?' I said, 'I would like to have the money in cash.' And he gave me the money, instructed four of his men to go to the left and right of me, and I guess I was afraid—he gave me the money in cash, thousand dollar bills, and instructed his men. There was $15,000.

"And they took me down to the station, to the Union Depot, and when they were taking me down in the car I was shivering because there was a lot of guns, and if anything had happened I would have been finished. So when they took me down to the station into the depot, I grabbed a cab and went down to the airport, took a plane and went to St. Louis and I collected some more money in St. Louis. I chartered a plane and came into Winnipeg. When I arrived in Winnipeg I took the train and proceeded to Vancouver. I brought into Vancouver about $35,000 in cash in my possession and turned the money into the office.

"Then on another occasion, I arranged with two men in New York to come up here. One fellow is killed to-day, a fellow by the name of D. Rosenberg."

"How did he die?" Mr. Sokol was asked.

"Well," he replied, "he was shot. The people are square when you do square business, but if you do the wrong thing you will get it. Eastman has paid the company and he is entitled to have his money. I have done all business for Mr. Reifel and they kept me responsible and that is why I am in court."

The appeal is continuing.

CARIOCA "The New taste Sensation" 5¢ Neilson's

ENJOY THE PARTY AVOID THE REGRET!

● Music, dancing, tinkling glasses and many good things to eat are always a legitimate excuse for over-indulgence. But there's a way to avoid such unpleasant consequences as headaches, heaviness, biliousness and depression.

Many who know the pick-me-up value of Eno's "Fruit Salt" enjoy life to the full with never a dull day following. A dash of Eno in a glass of water makes a pleasant-tasting, thirst-quenching drink that does you a world of good. Eno sweetens the stomach and, without griping or nausea, frees the intestines from the poisonous waste which brings so many physical ailments.

For over 60 years Eno has been the standby of millions. There is nothing quite like it for keeping people fit and cheerful. Doctors recommend Eno. 'Phone the druggist now.

*Sales Representatives for Canada:*
HAROLD F. RITCHIE & CO. LTD.,
10-18 McCaul St., Toronto

CA88

ENO'S FRUIT SALT

THE FIRST REAL CANADIAN MONEY

History relates that Canada, in 1817, "was too poor to afford the luxury of a metallic circulating medium, and the development of trade and agriculture was hampered by the lack of facilities for exchange."

American money, also British and French and some Spanish and Portuguese, was used—all subject to fluctuating rates of exchange and causing monetary confusion. There was no Canadian money, either coin or paper.

But in 1817, when the Bank of Montreal was started, its directors—merchants who knew what Canadian business urgently needed—immediately provided a paper currency (the Bank's own bills in small denominations) and later copper coins. These Bank of Montreal issues were the first real Canadian money.

Through 117 years since then, the Bank of Montreal's notes have performed a useful function, as Canadian business has grown from small beginnings to its present extensive proportions. These notes have provided a sound, dependable and elastic currency, their volume automatically expanding and contracting with the changing demands of trade.

Notes of the Bank now in circulation amount to $35,000,000, or about one-fourth of the entire commercial bank note currency of Canada.

The Bank's resources ($759,000,000) are likewise about one-fourth of the total resources of the Canadian commercial banks. These figures indicate the extent to which the Bank of Montreal participates in Canadian business activity.

BANK OF MONTREAL

ESTABLISHED 1817

HEAD OFFICE - - MONTREAL

MODERN, EFFICIENT BANKING SERVICE.... the Outcome of 117 Years' Successful Operation

BRANCHES IN VICTORIA AND DISTRICT

Douglas and Yates Streets G. H. HARMAN, Manager
1200 Government Street J. LEEMING, Manager
2210 Oak Bay Avenue C. E. WICKSON, Manager
Sidney Esquimalt Duncan Nanaimo Port Alberni

# FAVOR CHANGE IN CHAIRMAN

## Trustee P. E. George Introduces Move to Rotate School Board Leadership

Victoria's school board yesterday evening heard notice of motion from Trustee P. E. George aimed to change the chairmanship of the board every two years.

In a explanation given following the meeting, Trustee George stated there was no personal feeling in the suggestion. He believed, however, rotation of the chairmanship should be inaugurated for the benefit of the board at large to permit the injection of a new outlook on the problems which come before that body.

He worded his statement as follows: "I hereby give notice that at the next regular meeting of the board, I shall move that Section 1 of the bylaws of the board be amended by the addition of the following clause, denominated Clause V:

"'A trustee shall not be eligible for re-election as chairman of the board for the year immediately following two continuous years' service in that office.'"

# PLUNKETT BACKS REFORM POLICY

## Victoria Member Joins in Premier Bennett's Plan; Tells of Recovery

Premier Bennett's new omnibus pre-election programme calling for control of business, regulated hours of work and wages, reorganization of the civil service, easing of farm debts, ordering of economic life under an advisory council and an advanced degree of general socialization of Canada, was endorsed in a sweeping way yesterday evening by D. B. Plunkett, M.P., before the meeting of 300 members of the Victoria Conservative Association under President Hugh Allen.

Mr. Plunkett praised Mr. Bennett for the way he had brought the country out of the worst of the depression, described how he had successfully solved each of the problems, how he had rebuilt Canada's internal and external trade and given the country brighter prospects for the future.

"The outstanding fact to-day is that Canada is financially sound, can meet its obligations and with 10,000,000 person is leading all nations in the degree of recovery shown to date," Mr. Plunkett said. "The new reform platform makes an especial appeal to youth and the best assurance it can be carried out lies in the Bennett government's record in the last few years."

Mr. Plunkett pointed out that the country had come through the depression without a single bank failure on record, with the credit of the four western provinces upheld and their external obligations met by Ottawa, with savings effected in railway operations, with commercial stability buttressed at every point, with the Federal Government saving $80,000,000 in controllable expenses and $14,618,000 more in annual interest outlays through refunding.

The evils resulting from huge mergers and watered stock had now been redressed by drastic changes in company laws, he said. The price spreads inquiry and the creation of the Central Bank were evidence of Mr. Bennett's sincerity and showed the line of action that had already been entered upon for the future.

Senator R. F. Green praised Mr. Plunkett as one of the outstanding members of the House of Commons, and told how he had got for Victoria the appropriation for the construction of the new Marine Building. The Senator also gave his personal endorsement of the new Bennett socialization policy.

MUSIC

Music during the evening was furnished by a piano-accordion band under Ernest Fullerton with Reg Gerard, James Haggart, Harvey Godtel, Jack Quinn, Dick Ash and Reg Saunders. Florence Noels, accompanied by Mrs. J. Cameron, gave a novel musical programme. Mrs. W. C. Moresby in charge of the tea and social arrangements was assisted by Mrs. R. Parr, and Mrs. D. Petheridge, Mrs. F. Petheridge, Mrs. D. Burrows and Mrs. L. Maynard.

## *Gymnasium For School Favored*

Duncan, Jan. 10.—The study group of the Duncan Parent-teacher Association met at the home of Mrs. G. Stephenson Tuesday afternoon.

Plans for future programmes were discussed. The next meeting will be held January 29 at the home of Mrs. W. R. Smythe, when Mrs. Girvin will read a play.

Mrs. Jennie Macdonald, speaker for the afternoon, gave an instructive paper on "Discipline for Children of Pre-school Age."

Mrs. Macdonald spoke again on the probability of a fund being started to build a school gymnasium by public effort. The study group went on record as being in favor of such a plan.

STRAWBERRY VALE

The Wilkinson Road United Church Woman's Missionary Society held its first meetings for the year at the parsonage, Glyn Road, on Tuesday. The morning meeting was in the form of a prayer meeting, and was conducted by Mrs. William Allan. After dinner the business meeting was held with Mrs. A. Allison, president, in the chair.

The members were urged to attend the Victoria Presbyterial which will be held in the Metropolitan Church on January 23, 24 and 25. Mrs. W. Allison was elected to represent the auxiliary at the general committee meeting to be held this week in order that final arrangements can be made for the Presbyterial session.

The next meeting will be held at the home of Mrs. H. S. Pringle, Burnside Road.

Miss Dorothy Hodgson returned to Vancouver this week after visiting with her mother, Mrs. B. Hodgson, Delmar Avenue.

Mr. and Mrs. L. Harnsworth have returned to their home on Wilkinson Road after visiting friends in Vancouver.

## LOOSE ENDS

(Continued from Page 4)

expects me to tell him what he should do about it. The only thing I can suggest is that, if his office is so uncomfortable, he had better give up reading this column. It would make traffic safer for everybody in the Dardanelles.

*SEAGULLS*

FOR SEVERAL days I have been watching an old gentleman who stands on the Causeway for an hour or so every morning just looking into the harbor, with a look of complete contentment on his face. I wondered what he saw to please him. My curiosity finally got the better of me and I stopped to-day and asked him.

He said it was the seagulls. He said he had lived in the Kootenays all his life and for years he had read about the seagulls but he had never seen any. He had long ago decided if he ever got enough money saved to retire on that he would come to the Coast where he could take a look at the seagulls.

He said he never got tired of looking at them. He thought they were the most beautiful things he had ever seen. The grace of them as they wheeled over the water, the flash of the sun on their white breasts, was a sight, he said, unequalled even by the grandeur of the Rockies, where he used to live. It was no wonder that Victoria told people to follow the birds, but what surprised him was that nobody here seemed to notice the birds at all.

As we talked, watching the seagulls wheel and soar over the harbor, hundreds of Victorians hurried by on the Causeway. Not one turned to look at the seagulls. They were thinking of something more elevating, no doubt. They were probably thinking of the depression.

*INVESTOR*

"I SEE," said Mrs. Noggins, settling herself beside me on the way to town this morning, "as how all the governmints and the cities is goin' to rejooce the interest on their bonds. The idea, as I get it, is that when you owe money to somebody else you got to pay it, but a bondholder he don't count because he's rich anyway and probably crooked or he wouldn't 'ave no bonds, so 'e don't count. It's got now so a body is ashamed to admit he's got a bond for fear 'e'll get put in jail or lynched or somethin'.

"Well, I'm telling you private, I've got two, but don't tell nobody. I got 'em durin' the war. Along about that time the governmint sent fellers around and told everybody it was their sacred juty to buy the governmint's bonds to win the war. Well, me and the old man 'ad saved a couple of thousand along of twenty year. So we bought two bonds, and after a while we traded 'em in on a new model when they come due. The first ones 'ad interest at five and a 'alf per cent. The second ones was three and a 'alf. We got $70 a year out of 'em and it pays the taxes and a bit over.

"But now they're talkin' about cutting the interest in 'alf. That'd give us $35 a year and 'ow we'd pay the taxes then don't ask me. They're sayin' the bond 'olders is all Shylocks and cut throats wot is fattenin' on the poor, and sometimes, after I bin readin' the speeches of this feller McGeer wot he says, why, I feel like I couldn't 'ardly go outdoors and look people in the eye.

"They say it's fair to everyone to 'ave the interest cut. The feller with a million in bonds 'e takes the same cut like we do so nobody 'as no kick comin'. But if you got a million and they cut it in 'alf, you still got quite a lot, ain'tchu? I mean, you can get by if you economize like. But if you only got $70 comin' in and you cut it in 'alf, well, you know it, don'tchu?

"Well, I spose, after readin' what Gerry and the others is sayin' we ought to be glad they're only goin' to cut the interest in 'alf. If they done right, I spose they'd cut our neck in 'alf for 'avin' saved our money and lent it to the governmint to win the war. I'm goin' to join the C.C.F., that's wot."

# WOULD REMOVE NUISANCE FEE

The two-dollar fee charged against all students of Victoria High School for supplies they use during the year is expected to be abolished during 1935.

At yesterday evening's meeting of the school board, trustees generally favored the elimination of the charge which, while nominally listed against each student, has not in the last year or two been paid by more than half the student body.

George Deane, municipal inspector, explained the reason for the charge. It was supposed to help defray the costs of paper and other supplies used by the students and was collected by the teacher of each class. He pointed to the difficulty of the teachers to make the collections in certain cases and moved that it be removed from the estimates as a "nuisance fee." Last year it amounted to $922.55. With the temporary endorsement of the board, it was eliminated from the list of estimated receipts.

# PLAN LECTURE AT FAIRFIELD

"National Parks of the West and Their Wild Inhabitants" will be the subject of an address to be given by Rev. Dr. E. A. Henry at an open meeting of the Fairfield United Church Men's Club on Monday, January 21, at 8 o'clock. The lecture will be illustrated with 100 beautifully colored lantern slides and will be augmented by a programme of musical entertainment. The slides include views of scenery, flora and fauna to be found in the parks. A collection will be taken.

# SYSTEM WITH SECURITY NEED

## Don Smith Addresses C.C.F. Meeting at Royal Oak; to Meet at Keating

"The First Steps in a Planned Economy" was the topic of an address by Don Smith at St. Michael's Hall, Royal Oak, on Tuesday. He substituted for Rev. Robert Connell, leader of the opposition, who was unable to be present. Mr. Smith discussed the problems and methods of a C.C.F. government on taking control. The roads leading to farm, factory, business and professions were without hope for the people, he said. A new system, with security as the main objective, must be built.

Mr. Smith expressed approval, as have the C.C.F., of compensating present owners of industry on taking over, to ease the transition period to the Co-operative Commonwealth.

"Every time you enter a store, remember the figures 14, 26 and 40," he said. "The 14 represents the cost of useful labor in an article, the 26 the waste in getting you to buy it in preference to another equally good, and the 40 the price you pay for the goods worth 14. Under co-operative production and distribution this spread would be eliminated."

The speaker pointed out that the greater part of the present distributive workers must eventually be fitted into the productive machine, when distribution assumes its proper relation to production under the new efficiency of co-operation, instead of competition.

James Nimmon, the chairman, spoke briefly on "The Inevitableness of the New Order."

R. M. McIntosh told why he was in this movement.

Two vocal solos by Mrs. R. M. McIntosh were greatly enjoyed. Mrs. Bryce acted as accompanist.

Members of the Royal Oak C.C.F. Club, under whose auspices the meeting was held, held a short business meeting at the close.

A public meeting will be held in Keating towards the end of January.

# COWICHAN BRANCH, CANADIAN LEGION

Duncan, Jan. 10.—The annual meeting of the Cowichan branch, Canadian Legion, was held in the club room Monday evening. Reports were given by the various committees, that of the relief committee being the most outstanding.

A pleasing gesture from the members was the presentation by Comrade Duncan to Comrade Kinch of a carved Indian totem pole, suitably inscribed, in appreciation of his services since the inception of the branch, and also the presentation to Comrade Hugh Savage, M.P.P., and to Comrade Hitchcox in appreciation of their assistance in the erection of the Mount Prevost Memorial Cairn. Mr. Savage was presented with a scale model of an Indian racing canoe, and Mr. Hitchcox had a war canoe, both suitably inscribed. Comrade Rev. A. Bischlager was installed as president for 1935.

The report of the pensions committee showed that pension cases are periodically sent to the provincial office.

The provincial report showed the branch in first-class standing, due to the co-operation of the various committees. The retiring president, Comrade E. W. Bomford, gave a report of the year's work.

The new president, under authority of a by-law, added three new members to the executive, Comrades Hillard, Colville and Doorman.

The meeting voted that a letter of congratulation be sent to Col. W. W. Foster on his appointment as Chief of Police at Vancouver.

# NANAIMO WILL HAVE ELECTION

## No Opposition For Mayor Barsby, But Aldermanic Seats Contested

Nanaimo, Jan. 10.—With six candidates in the field for aldermen and four candidates for school trustee, an election will be necessary.

Mayor John Barsby is still the only candidate for the chief magistrate of the city. Police Commissioner James McKinnell's term expires this year and he is offering himself for re-election.

Aldermanic candidates seeking re-election are Joseph Dixon, Sam Drake and George Muir. New aspirants seeking seats are Daniel Campbell, George Moore and William J. Grieves. Trustees who will seek the suffrage of voters are John Shaw, George Muir and John Kerr. George Moore is the new candidate for school trustee.

Associated Press

Washington, Jan. 10.—The thirst of the United States returned more than $1,000,000 a day in liquor taxes during the calendar year 1934.

A statement issued yesterday by the Internal Revenue Bureau placed total collections at $374,500,222.50 for the year.


## No More Piles

Doctor's Prescription Does The Work

Few Pile sufferers know that the cause of Piles is internal—bad circulation of blood in the lower bowel. This is the scientific truth about Piles—the real reason why salves and suppositories so often may not give lasting relief and why cutting sometimes removes the pile tumor but leaves its exciting cause which may create a recurrence.

Your itching, bleeding or protruding Piles will only go when you actually remove the cause. For this an internal medicine should be used. HEM-ROID, the prescription of Dr. J. S. Leonhardt, sold by good druggists everywhere, succeeds because it eliminates the circulation, and acts to relieve congestion.

So isn't it better, when salves fail and before considering operation, to try this internal remedy when MacFarlane and Vancouver Drug Stores invite every Pile sufferer to try HEM-ROID with money-back if not joyfully satisfied with the help one bottle gives. (Advt.)



CONTINUING *The Bay's* JANUARY SALES

$5 DOWN PAYMENT PUTS THIS 1935 LOCOMOTIVE WASHER IN YOUR HOME

FREE with every Washer!

Your choice of three of the following: Electric Iron, Metal Washtub, Clothes Rack, Filler Drain, ¼ dozen Soap, 6 dozen Clothes Pegs, Clothes Line (with pulleys).

59.50

We have just received a shipment of new-style Electric Washers. REALLY the most outstanding value offered yet. Some of the principal features of the new Locomotive are:

- Smooth Sanitary Porcelain Tub
- Hidden Water Drain
- Six pounds of dry clothes every seven minutes
- Balloon Wringer Rolls
- Steel, Galvanized, Rustproof Frame
- Tested and approved by "Chatelaine Institute"
- Doubly guaranteed by the Brantford Washing Machine Co. and the Hudson's Bay Company. All parts standard size—standard make. We carry a stock of Locomotive parts at all times.

—Third Floor at "The Bay"

The Best Value in the Store
BUSINESS MEN'S LUNCHEON 40c

Fried Sole, Anchovy Sauce
Buttered Eggs and Spinach
Chicken Pattie
Minced Steak, Spanish Sauce
Roast Leg of Pork, Apple Sauce
Roast and Mashed Potatoes
Mashed Turnip
Rolls and Butter [illegible]
Boiled [illegible] and Apple Pudding
Jelly and Whipped Cream
Apple or Peach Pie
Chocolate Marshmallow Sundae
Fruit Cake and Cheese
Fort Garry Tea or Coffee

—Victorian Restaurant, Fourth Floor at "The Bay"

*Oddments of* STAMPED Needlework 19c to 69c

Cushion Tops, Runners, Bags and Card Table Covers — needlework for busy fingers.

—Art Needlework Dept., Second Floor at "The Bay"

SALE OF

SHOES 6.90

A sale of Women's better-grade Shoes that were $8.00, $8.50 and $9.00. The selection includes suede and kid leathers. Clara Barton White Kid Nurses' Shoes also. All styles represented. In blue, brown, grey and black.

—Second Floor at "The Bay"

January Sale High Spots in Women's Wear

DRESSES at $4.49
At this sale price we suggest that you treat yourself to a new Frock—it won't cost you much—and you'll get lots of pleasure wearing it. Sizes from 14 to 46. Bright colors and black.

KNIT SUITS at $10.95
Beautifully styled Suits in plain and fancy weaves. Some jackets have collars and revers—others are collarless. New necklines ... jabots ... frills. Smart skirts. New colors. Sizes 36 to 42. Regular $15.95 to $19.75.

COATS at $12.00
Tweed mixtures ... Raglan or set-in sleeves and pockets ... belted. Richly lined with linings that are guaranteed for two seasons. Sizes 14 to 44.

COATS at $15.00
Yes, they're only $15.00—and they're smart. Large collars of French seal, beaver de luxe, caracul, etc. Assorted colors. Sizes 14 to 20, and 38 to 44. Would regularly sell at $25.00 and $29.50.

HBC FUR COATS
MUSKRAT PLANK COATS. Regular $120.00 ... 95.00
MUSKRAT COATS. Regular $125.00 ... 99.00
MUSKRAT COATS. Regular $159.00 ... 127.50

PRINT HOME FROCKS at 79¢
Twelve different styles in pert little Home Frocks. Tub-fast prints, featuring checks, plaids and floral designs. Cape, half-sleeves and sleeveless styles. All sizes, 16 to 52 ... 79¢

SILK LINGERIE at $1.00
Dainty whisps of pure silk, trimmed with exquisite lace. Panties and Brassiere Sets, Teddies and a group of $1.29 Suede Slips. White, tea rose. All sizes. Regular $1.29 and $1.35.

BROADCLOTH SLIPS at 59¢
Serviceable Cotton Slips, with built-up straps or opera top. White, pink, tea rose.

FOUNDATIONS at $1.98
A factory clearance and year-end clean-up of broken lines of regular stocks. All perfect-fitting garments by such makers as Nature's Rival, Tru-Form, and D. & A. Front-lace Corsets, Back-lace Corsets, Side-hooking Girdles, Inner-belt Corselettes and others.

—Second Floor at "The Bay"

January Sales for Home Dressmakers

Mill Ends of Shirtings
Offering a choice of many neat striped effects. 36 inches wide. Selling Friday at, per yard ... 12c

Natural Pongee Silk
300 yards Pongee in a clear natural color and fine texture. You'll find many uses for this Silk. Yard ... 27c

Corduroy Velvets
Peach, grey, mauve, rose, sky, sand, coral, green and navy. Closely woven ... narrow cord effect. 36 inches wide, yard ... 87c

Fine Silk Dress Goods
A clearance which includes: Printed Silk Crepes, Printed Flouritta, Tweed Silks, Flat Crepes, Corded Silks, Canton Crepes, Check Taffetas, Metal Crepes and others. 36 inches wide. Yard ... 67c

*Use Our Free Cutting Service*

—Street Floor at "The Bay"

SALES IN STAPLES

HAND-EMBROIDERED MADEIRA TEACLOTHS. Size 36x36 inches ... 1.00
MILL ENDS UNBLEACHED COTTONS. 36 inches wide. Yard ... 10c
BORDERED BATH TOWELS. Size 22x40 inches. Each ... 22c
MILL ENDS CIRCULAR PILLOW COTTONS. Fully bleached. 42-inch. Yard ... 27c
WHITE FLANNELETTE SHEETS. Size 63x90 inches. Each ... 88c
Size 70x90 inches. Each ... 98c
WABASSO SHEETS. Hemstitched. Size 63x90 inches. Each ... 1.19
WOOLCOT BLANKETS. Pastel Colorings. Size 60x80 inches. Each ... 1.98
COMFORTERS. Floral cambrics, with panels in contrasting colors ... 2.95

—Street Floor at "The Bay"

Draperies

DAINTY SWISS PANELS
New designs, daintily embroidered on fine Swiss net. Finished with large motif design in centre. 40 inches wide; 2¼ yards long. Each ... 1.25
RAYON SILKS IN SELF COLORS
Soft Silks that hang gracefully. Choose from a good range of colors. 48 inches wide. Yard ... 49c
RUFFLE CURTAIN SETS
Attractive designs in marquisettes. Finished with attached valance and tie-backs. 2¼ yards long. Set ... 1.49

—Third Floor at "The Bay"

FURNITURE CLEARANCE

ROUND PARLOR TABLE. Walnut. Regular $9.50 ... 5.50
OVAL LIVING-ROOM TABLE. Walnut ... 7.50
OVAL LIVING-ROOM TABLE. Regular $12.95 ... 9.50
DROP-LEAF TEA TABLE. Walnut. Regular $25.00 ... 17.50
NEEDLE-POINT FOOTSTOOL. Small size. Regular $2.95 ... 1.95
NEEDLE-POINT FOOTSTOOL. Long shape. Regular $5.50 ... 3.95

—Fourth Floor at "The Bay"

GROCETERIA

Stock Up Now at These Low Prices. Orders Carried to Your Car Free

BUTTER — First grade always 3 lbs. for ... 65¢
ROBIN HOOD OATS, non-premium, large pkg. ... 16¢
★ JELL-O, assorted flavors, pkt. 5¢ Limit 6
FIRST PATENT FLOUR AT SPECIAL PRICES
ROBIN HOOD—
24-lb. sack ... 79¢
49-lb. sack ... $1.50
C. & B. Malt Vinegar, large bottle for ... 23¢
AYLMER PRODUCTS
A special purchase enables us to offer you these fine foods at Special Low Prices
RED PLUM JAM, pure, 4-lb. tin for ... 33¢
SWEET WHITE CORN, tin, 10¢
PEAS, sweet and tender, No. 5, per tin ... 10½¢
TOMATOES, large tins, 3 for 19¢
PINEAPPLE MARMALADE, regular 39c. Extra special, 2-lb. jar for ... 27¢
SOUP—It's delicious — Tomato, Vegetable and Clam Chowder, per tin ... 7¢
PLUMS, Greengage, in heavy syrup, per tin ... 10¢
Macaroni, ready cut, per pkt. ... 7¢
Spaghetti, per pkt. ... 7¢
Honey, Nalley's, clear or creamed, per jar ... 18¢
BACON, sliced, Side, per lb. ... 32¢
CRISCO, 3-lb. tin ... 65¢
CHEESE, Malted, small, 2 for 19¢
OVALTINE, per tin ... 38¢
No Wonder Washing Powder, large pkt., regular 35c. Special to clear for ... 10¢
Kleenit Hand Cleaner, regular 19c. Special ... 15¢
TEA—A Delicious Indian Blend, per lb. ... 35¢
3 lbs. ... $1.00
★ DRELLO, large pkt., regular 35c. Special to clear, 2 pkts., 25¢ Limit 4
BEEF CORDIAL, 5-oz. bottle, regular 39c. To clear ... 19¢
FLUID BEEF—
2-oz. bottle, regular 30c. To clear ... 19¢
4-oz. bottle, regular 50c. To clear ... 29¢
Libby's Corned Beef, 1s, tin, 10¢
Graham Wafers, large pkt. ... 15¢
Soda Biscuits, large 1-lb. pkt. 11¢
Fruit Wafers, per lb. ... 23¢
PEARL WHITE SOAP, large bars, 6 for ... 25¢
Romain Meal, per pkt. ... 20¢
Coffee—delicious, fragrant, lb. 19¢
HEB, all kinds, large size, tin 9½¢

HBC Quality Meats

PHONE FOR YOUR MEAT WHEN ORDERING YOUR GROCERIES

PRIME STEER BEEF
Prime Ribs, per lb. ... 15¢
Rump Roast, per lb. ... 15¢
Sirloin Tip, per lb. ... 20¢
Aitch Bone Roast, per lb. ... 10¢
Pot Roast, per lb. ... 10¢
IMPERIAL ROAST OF BEEF — Delicious, tender, per lb. ... 15¢
LOCAL VEAL
Shoulders, cut to suit, per lb. ... 12¢
Rump Roast and Loins, per lb., 20¢
RUMP ROAST AND LOIN OF VEAL, per lb. ... 17¢
Local Chicken, for roasting, lb., 28¢
Fowl, per lb. ... 24¢
LOCAL LAMB
Shoulders, whole or half, lb., 15¢
Loins, per lb. ... 25¢
Stewing Lamb, 2 lbs. ... 25¢
FRESH KILLED MUTTON
Legs, whole or half, per lb. ... 20¢
Loins, per lb. ... 18¢
SHOULDER OF MUTTON, lb. 10¢
LOCAL FRESH PORK
Butts, per lb. ... 17¢
Loins, trimmed, per lb. ... 24¢
Legs, whole, per lb. ... 18¢
Shoulders, averaging 4 to 5 lbs. Special, per lb. ... 12¢

SERVICE GROCERY

PHONE YOUR ORDER EARLY — CALL E 7111

TWO EXTRA SPECIALS
CLARK'S CORNED BEEF, 1s, 2 tins ... 19¢
TEA—H B C India Broken Pekoe Fine flavor. Regular 45c. lb. 39¢
Heinz Assorted Soups, all kinds, small tins, 2 for ... 20¢
Jutland Sardines, 2 tins ... 13¢
Connor's Herrings in Tomato Sauce, per tin ... 11¢
Clark's Lunch Tongue, ½s, tin, 28¢
Clark's Potted Meats, 3 tins, 23¢
Heinz Tomato Juice, medium tins for ... 11¢
H B C COFFEE, Mocha and Java Blend. Wonderful flavor. Regular 50c. Extra Special, per lb., 45¢
Libby's Australian Pineapple, 1s, special, per tin ... 19¢
Quaker Pears, large 2½ size tins. Special ... 23¢
Fry's Bulk Cocoa, per lb. ... 12¢
Royal City Pumpkin, large 2½ tin for ... 12¢
Black Label Pineapple—
Cubes, 2 tins ... 29¢
Sliced, 2 tins ... 27¢
JOHNSON'S FLUID BEEF, always hits the spot; 16-oz. bottle. Special ... 89¢
H B C Coffee, freshly ground. Special per lb. ... 33¢
Evaporated Milk—All kinds—
Large tins, 10¢ Small tins, 5¢
Finest B.C. Granulated Sugar—
10-lb. sack ... 67¢
20-lb. sack ... $1.25
BAKERY SPECIALS
Jelly Rolls, chocolate iced, lemon filling, each ... 24¢
Butter Biscuits, 2 doz. ... 25¢
DELICIOUS APPLES—
Per doz., 20¢ Per box, $2.25
Grapes, Red Emperor, per lb., 15¢
Sunkist Lemons, doz. 15¢ and 25¢
Extra Large Grapefruit, 3 for 25¢
NAVEL ORANGES
Sweet and juicy, doz. ... 23¢
Large Green Cabbage, 2 for ... 15¢
Sweet Potatoes, 4 lbs. ... 25¢
Fresh Spinach, per lb. ... 15¢
Carrots, 4 bunches ... 10¢
CANDY SPECIAL
English-style Mints, lb. ... 19¢
BUTTER—
Fraser Valley Sweet Cream, 1-lb. prints ... 26¢ 3 lbs. ... 76¢
Selected Creamery, bulk, lb., 24¢
3 lbs. ... 71¢
EGGS, Grade A Large, doz. ... 30¢
2 doz. ... 59¢
LARD, Pure Refined, per lb., 15¢
3 lbs. ... 43¢
AYRSHIRE HAM, sliced, lb. 39¢
AYRSHIRE ROLL, sliced, lb. 33¢
DEMONSTRATION OF INGERSOLL CHEESE
Come in and sample it
Plain, Malted, Sprendy, ½-lb. pkt. ... 14¢
Boiled Ham, sliced, per lb. ... 15¢
Canadian Mild Cheese, per lb., 19¢
Pork Pies, 3 for ... 25¢

Hudson's Bay Company

SECOND SECTION

# Victoria Daily Times

SECOND SECTION

VICTORIA, B.C., THURSDAY, JANUARY 10, 1935

# CLASSIFIED ADVERTISING TELEPHONES—E4175, E4176

**Victoria Daily Times**
MEMBER AUDIT BUREAU CIRCULATION

TELEPHONES
8 a.m. to 5 p.m.—Circulation ... E7522
Advertising ... E4175
E4176

CLASSIFIED ADVERTISING RATES
1½c per word per insertion.
Minimum charge 25c.
$1.50 per line per month.
Minimum charge $2.50.

Births, $1.00 per insertion.
Marriages, $1.50 per insertion.
Deaths, $1.50 first insertion, and $1.00 succeeding insertions.
Funeral notices, In Memoriam notices and Card of Thanks, $1.50 per insertion.

In computing the number of words in an advertisement, estimate groups of three or less figures as one word. Dollar marks and all abbreviations count as one word.

In estimating the number of lines in an advertisement, count five words for the first two lines and seven words for each line thereafter. This is not an absolute guide to the number of lines, much depending on the length of the individual words.

The Times will not be responsible for more than one incorrect insertion of any advertisement ordered for more than one issue. Any claim for rebate on account of errors or omissions must be made within thirty days from the date of the same, otherwise the claim will not be allowed.

Advertisers who desire it may have replies addressed to a box at The Times Office and forwarded to their private address. A charge of 10c is made for this service.

Subscribers wishing their addresses changed should notify this office as well as the carrier. If your Times is missing, phone E7522 before 8 p.m. and a copy will be sent by special messenger.

INDEX TO CLASSIFIED ADS.
The eight major groups of Classifications appear in the following order:
Announcement classifications ... 1 to 18
Employment classifications ... 19 to 24
For Sale-Wanted classifications ... 25 to 32
Automotive classifications ... 33 to 36
Rentals classifications ... 37 to 46
Real Estate classifications ... 47 to 54
Business Opportunities classifications ... 55
Financial classifications ... 56 to 57

**BOX REPLIES AVAILABLE**
Letters addressed to the following boxes are available at The Times Office on presentation of box letters. Maximum results are obtained by advertisers who follow up replies promptly.
[illegible] 3007.

## Announcements

DIED

HICKEY—The death occurred on January 9, at St. Joseph's Hospital, of Catherine Hickey of 810 Linkleas Avenue, in her sixty-sixth year. She was born in Leek, Staffordshire, England. A resident of this city for the last twenty-eight years, she was the widow of the late Captain F. J. Hickey, who predeceased her in 1913. She leaves to mourn her loss, one sister, Mrs. A. Thompson, of this city, also one brother, Stephen Flanagan, also of this city; one brother and one sister in England.
The remains are resting at Hayward's B.C. Funeral Chapel. The funeral will be held on Saturday, January 12, the cortege leaving the chapel at 8.45 a.m., proceeding to St. Andrew's Cathedral, where requiem mass will be celebrated by Rev. J. B. Buckley at 9 o'clock. Interment in the family plot in Ross Bay Cemetery.

GOUGH—At the residence of her son, Edward Gough, 1541 Pearl Street, Sarah Gough, widow of Edward Gough, who predeceased her in 1913, aged seventy-nine years; born in Leeds, Yorkshire, England, and a resident of Victoria for twenty-five years. She is survived by four sons, Ernest, Alfred and Edward, in Victoria, and Walter in Burlington, Wash.; two daughters, Mrs. S. Pollard, Vancouver, B.C., and Mrs. L. Scott, Carstairs, Alta.; nine grandchildren and two great-grandchildren.
The funeral will be held from Hayward's B.C. Funeral Chapel on Saturday, January 12, the cortege leaving the chapel at 2.15 p.m., proceeding to St. Alban's Church, where Rev. F. W. Weaver will conduct the service at 2.30 o'clock. Interment in the family plot in Ross Bay Cemetery.

KIDD—At his residence, 231 Moss Street, on January 9, Francis Howard Kidd, aged sixty-seven years; born in Stafford, Staffordshire, England, and a resident of this city for twenty-two years. The deceased was a member of Victoria-Columbia Lodge No. 2, A.F. & A.M., and also of the Victoria Rotary Club.
The funeral service will be held in Christ Church Cathedral on Friday, January 11, at 2.30 p.m., the cortege leaving Hayward's B.C. Funeral Chapel at 2.20. Rev. T. H. Lancaster will officiate. Interment in Royal Oak Burial Park.

7 FLORISTS

ANY FLORAL DESIGN; MOST REASONable prices. Pollock Bros., 1315 Douglas. G6315.

BALLANTYNE BROS. LTD.
639 Fort Street Phone G2421
CUT FLOWERS AND DESIGNS
Greenhouses North Quadra Street

A. J. WOODWARD & SONS LTD.
—Established 18..—
Designs – Bouquets – Flowers
Anywhere Anytime
Store, G5614 Night, G6...

8 FUNERAL DIRECTORS

SANDS MORTUARY LTD.
Complete Funerals in Our New Mortuary at Modern Prices
Experienced Lady Attendant Phones E7511 and G3530
1803 Quadra Street Victoria, B.C.

HAYWARD'S B.C. FUNERAL CO. LTD.
Established 1867
734 Broughton Street
Calls Attended to at All Hours
Moderate Charges Lady Attendant
Phones: E3614, G7679, G7682, E4065

S. J. CURRY & SON
"Distinctive Funeral Service"
Private Family Rooms—Large Restful Chapel
Opposite Ross Cathedral Phone G5512

Established 1911
THOMSON FUNERAL HOME
Phone G2612 1625 Quadra St.
Large Chapel Private Family Rooms
Experienced Lady Attendant

8 FUNERAL DIRECTORS (Continued)

McCALL BROS.
"The Floral Funeral Home"
Office and Chapel, corner Johnson and Vancouver Streets. Phone G3012

CARTER FUNERAL HOME
Our Charges Are Reasonable
Dignified Service Lady Assistant
1612 Quadra Street E6624

9 MONUMENTAL WORKS

STEWART MONUMENTAL WORKS LTD. Take No. 6 street car to works. 1401 May St. Phone G3482. tf

10 Coming Events

A BIG CANADIAN OLD-TIME SATURday night dance, January 12, Lake Hill Community Centre, 9-12; Irvine's orchestra with "Scotty" McKenzie, M.C.; 35c, including supper. Bus at 12. A real time for real people.

A BIG OLD-TIME DANCE, FRIDAY, Jan. 11, Strawberry Vale Hall, 9 to 1. Scafe's orchestra; refreshments, 25c. 3822-3-9

A MILITARY 500 CARD PARTY WILL be held in St. Luke's Hall to-night, Thursday, January 10, at 8.15 o'clock; refreshments and good prizes. 3877-1-8

ANOTHER BIG 500 CARD PARTY AT Marigold Hall, Friday, January 11, 8 o'clock; good prizes; refreshments; 25c. 1769-1-8

ARMORIES, FRIDAY NEXT — DANCE with the Machine Gun, Medical and Service Corps, 9 till 1; refreshments; admission 25c; Townsend's orchestra. 3814-1-8

A SCOTCH AND OLD-TIME DANCE, to-morrow night, 8.30 o'clock, K. of P. Hall, Broad St.; Evelyn Holt's orchestra; J. McMillan, piper; Scotty MacKenzie, M.C.; 35c. 3878-2-9

AT WEST ROAD HALL, FRIDAY, JANUary 11, Bob Whyte and his Veterans vs. West Road. Dance, 8.30-1. Admission 25c. Refreshments.

C.C.F. DANCE AND WHIST DRIVE, 724 Fort, Friday, January 11; cards, 8.30; dance, 9-1; prizes; refreshments; 25c. 1765-2-9

C.C.F. HALL, MT. TOLMIE—MILITARY 500 to-night, Thursday, January 10, 8.30 p.m.; prizes and refreshments; 25c. 1767-1-8

COLWOOD B. AND C. CLUB DANCE at "The Wishing Well," to-night, Wednesday, 9th; "Islanders' orchestra"; all welcome. 3873-1-77

COURT LIBERTY, JUVENILE A.O.F., will hold regular meeting, Friday, January 11. 3879-1-8

CRIBBAGE GAME, FRIDAY, JANUARY 11, 8.30, 1230 Government; admission 25c; everybody welcome. Cannan, M.C. 1760-1-8

LAKE HILL COMMUNITY HALL, FRIday, January 11, 8.30 p.m., the Strollers, Vancouver radio dance band; picture show, vaudeville and dance; 35c; children free to show. The Strollers will also give a performance at Stacey's Hall, Sidney, Saturday, January 12, 8 p.m. 3865-2-9

OLD-TIME DANCE, ROYAL OAK HALL, January 11, 9-1; "Red" Barker's orchestra; 35c. 3791-3-9

PARTNER 500 TO-NIGHT, 8.30, 1230 Government St.; usual good prizes; 25c.

SAVE MONEY AND TIME—MAKE YOUR buying headquarters The Times classified ads. Read them and use them. They are to help you and to help others. 000-6-8

11 LOST AND FOUND

MANY ARTICLES EVERY DAY IN THE Times classified section. The chances are that they are offered at prices that will bring real savings. Read them now—and benefit. 000-6-8

12a Business Cards

BUILDERS AND CONTRACTORS

HOUSES, GARAGES, REPAIRS, ROOFS; estimates. Mildon. E8536. 10771-tf

ENGRAVERS

PHOTO-ENGRAVING—HALF-TONE AND line cuts. Times Engraving Department. Phone E4175.

FLOORS

V.I. HARDWOOD FLOOR CO., 707 Johnson. Reduced prices on all work. G7314.

WESTERN FLOOR, 484 GORGE RD. — Old or new floors. E8612. tf

HAND LAUNDRY

ENGLISH—COLLARS, 3c; SHIRTS, 10c; gents' mending. Courtenay at Douglas. E2186. 3497-26-12

INCOME TAX

RECOVERY OF BRITISH INCOME TAX forms obtainable from D. C. Dispecker, representing W. T. Fry Ltd., London, 311 Pemberton Bldg. E6041. 3711-26-24

INSURANCE

FIRE, LIFE, AUTO AND ACCIDENT INsurance. See Lee, Fraser & Co. Ltd.

PAINTING AND KALSOMINING

PAINTING, KALSOMINING, ROOF REpairs and other odd jobs done reasonably. Telephone G2361 after 7 p.m.

$3 ROOM—INCLUDES KALSOMINE, LAbor; before spring rush. Archer. G3320. 1735-26-31

TURKISH BATHS

CRYSTAL GARDEN — TURKISH, RUSsian steam and hot sea water baths. Swedish massage, etc. E. Van Becker (London diploma). For appointment phone E3...

SHINGLING REPAIRS

BROCK ROBERTSON — RESHINGLING; leaky roofs repaired; guaranteed. E44..

WEATHER STRIPPING

PEACE METAL WEATHER STRIPS FOR drafty windows and doors; stops rattles; saves fuel. B. T. Leigh. Phone E60..

WOOD AND COAL

A BARGAIN! DRY CORDWOOD, STOVE lengths, regular $4.25, now $3.75; dryland slab, $3.75; bone-dry slab, 12 chair cord, $2.75. E2762. 1768-26-34

THIS, THAT AND THE OTHER all bring cash through The Times

WOOD AND COAL (Continued)

ALL BEST AND DRY LAND CEDAR, $1.50. Fir millwood, $3.50 cd. E9722.

A-1 BEST DRYLAND FIR SAWDUST, $2.50 per unit; 2½ units per load. G3469.

BARK, $3.50 CORD; 4 FT., $6.00, TWO cords; 12 in., $3.50 cord. G6576. 3707-26-36

COOPERAGE WOOD—BONE DRY STOVE $3.50; blocks $3, kindling $1.50 ½ cord G2341.

COOPERAGE WOOD CO., G1961. BONE-dry stove wood, $4; slabs, $4; kindling, $3.

MALAHAT DRY SLAB, $3 CD.; CORDwood, $6, ½ cd. $3. E1832, 9.30 a.m. to 5 p.m. 3-10

REAL DRY SLABWOOD, $3.25, INSIDE basement; best dry cordwood, $6; millwood, $3.25. G6531. 1465-2-8

SHAWINIGAN DOUGLAS FIR, $3.25 CD.; bone dry slab wood, $3 cd. Sole agents. S.L. Lumber Co. E2914.

SPECIAL—BEST DRYLAND FIRWOOD, $3 cd; bone dry cordwood, $6 cd. E5369. 1726-26-3

$3.75 'UP-ISLAND SLAB, 12", RODgers' Wood Co., Alpha St. G3214.

$2.75 CORD, COLWOOD 100% FIR millwood. Bruce Low. G4644.

13b Professional Cards

OSTEOPATHIC PHYSICIANS

DR. VERNON S. TAYLOR, REGISTERED and licensed. 606-7-8 Belmont Bldg. Phone E7522.

14 EDUCATIONAL

ROYAL BUSINESS COLLEGE, 1008 GOVernment. Phone G6616. E. W. Sayer.

14a MUSIC

PLOWRIGHT'S GUITAR, MANDOLIN, Banjo School, 1116 Broad. E4943, E9085. 3682-26-34

14b PIANO

DR. J. B. WATSON—MUSIC STUDIOS at 617 Fort and 360 View Royal Ave. 3584-26-17

MODERN METHODS OVERCOME DIFficulties; adults, children, all grades; clubs, band; low fees. 1214 Yates. E8658. 4 to 6. xx-3-9

OLIVE CAMPBELL, A.T.C.M., L.MUS.; 4 cups, 39 medals, etc. 131 Beechwood. E7448. 3781-26-28

14c DANCING

ALL TYPES DANCING THOROUGHLY taught. Spacious studio. Florence Clough Dance Academy, 830 St. Charles. E3776. tf

BALLET, ACROBATIC, TAP, BALLROOM. Violet Fowles Studio. 1113 Gov't.

DOROTHY COX, M.A.O.D., LONDON, Eng. All branches. Attractive ballroom class, 8 to 10 p.m., Saturdays. E7628.

14d SINGING

VOICE PRODUCTION, SINGING classes and private lessons. Mr. Joseph Hinton. Particulars from Miss Campion Burlton, Willis Piano Co., Fort St., Victoria. 3785-3-9

17 MISCELLANEOUS

SAWS FILED, GUMMED, SET; TOOLS sharpened. E1626. W. Emery, 1067 Gladstone.

18 Personal

AN ELEMENTARY EXAMPLE HAS taught more than one child how to solve similar problems—but alas, many home examples have taught youths to believe that the loose-leaf system is the only kind to bind into the "Book of Life." Boys' and girls' habits once taken on grow and become part and parcel of you. It costs more to maintain a bad habit than it does a good habit, yet they yield no profit. Bad habits have landed more than one into the ditch of despair. It is not a bad habit to build a healthy body by use of our coarse whole wheat bread, our Roman Meal bread or some of our other quality foods. Call daily, our foods are good. Golden Loaf Bakery, 711 Fort St.

A DAILY MENU CHANGE, OFFERING appetizing variety, makes the Mayfair a popular cafe, 1011 Broad St.

AFTERNOON TEAS AT BURDIE'S CAFE, 718 View. Free readings. Madame Earp. xx-3-9

PERSONAL (Continued)

A GOOD NEW YEAR'S RESOLUTION! Eat at Ideal Cafe, Trounce Alley. 3619-26-13

ALL STAINS REMOVED FROM BATHS, sinks and tiles. Phone E9746. 763 Fort.

AYRSHIRE BACON, BEEF HAM; CURED by Ayrshire man. Mitchell, 649 Johnson. 3690-26-34

CAPITAL CITY BUILDING SOCIETY and Savings and Loan Association, 118 Pemberton Building. Drawings for interest-free loans on real estate. Phone E9741 for prospectus. T. J. Goodlake, secretary. tf

FULL LENGTH ENGLISH LEATHER coats for ladies; extra special value, $19.50. Gordon Ellis Ltd., 1107 Government St.

PREMIER VACUUM CLEANER SERVICE and repairs. J. W. Higham. G3569. 3764-26-36

PILES, ITCH, ECZEMA, DANDRUFF—Try Teenjore ointment. 1316 Gov't. 1669-26-23

PIPING HOT FISH AND CHIPS FOR quick meals. Fresh out of the pan, at 1316 Broad St. Take some home with you. 3190-26-9

RE-SOLE THOSE RUBBER BOOTS ready for wet weather; $1.25 per pair. Red's Service Station, 810 Yates. 3707-26-38

SHOES WEAR LONGER WHEN YOU leave them at Bob Hawkes' Shoe Repairs, 616 Trounce Alley. 3673-26-23

SUFFERERS OF ASTHMA, BRONCHITIS AND COUGHS
The thousands who have voluntarily stated orally and in writing that they were completely relieved of these distressing ailments by
FITZPATRICK'S HERB REMEDY
should encourage you to take this effective remedy. If you also wish to enjoy good health, mail your order to-day. New low price, $1.50 for 16-oz. bottle, or 4 for $5.00.
Free Literature—Postage Prepaid
J. P. FITZPATRICK & SONS (Est'd 1908) 1169 Robson St. Vancouver, B.C.

THE MILTON CO., 1046 OAK BAY AVE. Phone E9311. January clearance sale; special bargains in dresses.

MADAME EARP, EXPERT READER — For appointment, phone E9930.

MIRZAR, ASTROLOGER AND MYSTIC, 260 Royal Trust Building, 626 West Pender St., Vancouver, B.C. If in doubt on problems of business, the home or the heart, consult Mirzar, who will advise you through the science of astrology. One question, 25c; three questions, 50c; three questions and your horoscope, $1; private consultation, $1. Mirzar, Royal Trust Building, Pender St., just east of Granville, Vancouver, B.C. 3711-tf

YOUR MESSAGE REPEATED HUNdreds of times! That means that every classified ad in The Times goes into hundreds of homes and stays there. Think of it . . . this great buying market is yours at a cost of but a few cents a day. 000-6-8

## Employment

19 HELP WANTED—MALE

NEED HELP? YOUR AD IN THE TIMES Help Wanted column will bring you a reliable answer at once. Phone E4175 to place your ad. 000-6-8

TWO BOYS IN ESQUIMALT, OAK BAY, James Bay, Gorge and city districts to build up routes for the fastest selling weekly newspaper; only hustling boys need apply. Grand Spot News Stand, Yates St. 3847-4-9

SITUATIONS WANTED—MALE

REMODEL YOUR FIREPLACE — PLAStering, general repairs or alterations; new work. Phone E8043. J. Fairall.

TWO YOUNG MEN WANT WORK IN city; any kind of work. 534 Hillside Avenue. 1755-4-9

22 SITUATIONS WANTED—FEMALE

DRESSMAKING, ALTERATIONS, 35c hour and carfare. E9736. 3341-26-8

24 Beauty Specialists

A FINGER WAVE, MARCEL, HAIRCUT, in your home; experienced operator. E9720. 3745-26-30

BOBETTE SALON, G6862. OIL PERM., $3.50. Special re-vitalizing Gloria oil perm., $5. Finger waving, 35c.

FREEMAN B. YORK HAS TAKEN OVER the Marinello, Hibben-Bone Bldg., 1122 Government. E9733. 3341-26-8

$3 PERMANENT COMPLETE, EXPERT work. Victoria Beauty Parlor, 1319 Broad. E8615.

BEAUTY SPECIALISTS (Continued)

CHILDREN'S PERMANENT RINGLETS
20 Cents Per Ringlet—Minimum, 5 Ringlets
FIRTH BROTHERS
635 Fort St.

A SPECIALIZED PERMANENT
When you have a permanent here, you have an individual wave. Every assistant is an expert. It costs no more.
$2.50, $3.50, $5.00 (Special Nestle Lemur)
CHATTON BEAUTY SALON
Suite 104, Woolworth Bldg.
Not Connected With School in Building
Entrance next Cathcart's Shoe Shop. E3641 3496-26-13

MACHINELESS PERMANENT—NO MAchine, no electricity, $4 and $5.50; Heaterless permanent, $3, $5 and $6.50; Haircutting, scalp treatment, marcels, finger waves, manicures. C. W. (Billy) Atkinson, Belle Beauty Shoppe, 1029 Cook. G4943.

SUPERFLUOUS HAIR REMOVED BY Vitroleme plastic treatment. Ivy's Beauty Nook, 734 View.

THE HARPER METHOD IS EXCLUSIVE and distinctive, but not expensive. We specialize in facials and scalp treatments. Permanent waves—the last word in comfort and chic. No tugging, no pulling, no burns. 1307 Douglas. E4636 tf

THE PARISIENNE BEAUTY PARLOR, Oak Bay Junction. Expert hairdressing by Mary Griffin. Finger wave, 50c. E3534. 3682-26-34

TYRRELL'S SPECIAL VITALIZING shampoo for broken or faded hair, dandruff, etc. Three-quarters of an hour soothing massage with special oil shampoo, leaving the hair gloriously soft and glossy. At D. Spencer Ltd. E4141.

$1.50 CHILDREN'S JUNIOR PERMAnents. Adults: $1.50, $2.50, $3 permanents, Dept. A. $4, $4.50, $5.50 permanents, Dept. B. 50c to $1 for marcels that stay, by champion marcellers. $1.50 hair dye, twenty-minute process. $1 electric marcel. The very latest. La France Beauty Salon, Fletcher's Music Store. G7443.

## For Sale—Wanted

25 FOR SALE—MISCELLANEOUS

A. J. GREGG — HOUSE WINDOWS cleaned outside, 6c each. G5023.

ALABASTINE—IS EASY TO APPLY; 75c package. Harte-Andrews Paints Ltd., 711 View St. G6713.

A BOAT LOAD OF SILVER HAKE AND herrings for Tuesday. Askey's Fish Market, 634 Yates St. G7181.

A HAPPY AND CONTENTED NEW YEAR will be yours if you buy your meat at the Comox Meat Market, 634 Yates St.

AT PACIFIC FISH MARKET, 1602 Douglas St., special, Friday only, plaice or flounders, 5 lb.; skate, 10c lb. 3875-tf

BOYS' AND MEN'S OILSKIN PANTS, coats, leggings, hat and capes. F. Jeune & Bro. Ltd., 570 Johnson St. G4632

BUY YOUR STOVE AT MINTY'S AND save money. Enterprise stoves, made in Canada, are the leaders. See our range of prices, from $49.75 to $150. Easy terms. Minty's, Quadra at Yates. 3390-26-11

CANADA PRIDE RANGE, WITH WARMing closet and waterfront, $35. Carlo's Stove Store, 823 Fort St. E3511.

DISPOSE OF YOUR PETS AND EXCESS livestock through the medium that brings results to many—The Times Classified Ads. 000-6-8

FOR SALE—CHEAP, PAIR LADY'S BLUE oxfords; nearly new; size 6A. Box 1060 Times. xx-tf

KEYS MADE THAT FIT. WE CALL anywhere. A. J. Worth, 836 Johnson. E7051. 3306-tf

LIKE NEW—9-PIECE DINING-ROOM suite, $69.50; oak cheval mirror, $11.50; modern grandfather clock, $17.50. Holland Bros., 715 Pandora. E9812.

OFFICE FURNITURE—WE HAVE: ONE solid oak roll-top desk, $35, like new; one solid oak flat-top desk, $25, like new; two solid oak four-drawer filing cabinets, like new; one small solid oak desk, three drawers on one side; one heavy solid oak 6 ft. standing desk with three drawers; one large fir table, size 3.6x8. Will sell very reasonably for cash. The Griffith Co., Arcade Building. 1771-3-9

PATHS, DRIVEWAYS—CLEAN CINDERS, $1.50, delivered. Phone E8080. 3843-26-39

PERSONAL SERVICE IN BETTER CLASS used furniture trading at Willows, Plowman Co., 706 Johnson St. Phone G4424.

RANGE CASTINGS FOR MOST MAKES. B.C. Hardware Co., 718 Fort St.

25 FOR SALE—MISCELLANEOUS (Continued)

RE-COVERING AND REPAIRING AT lowest prices. Terms arranged. Victoria Upholstery Co., 1815 Douglas St. G7934.

RIFLE, 22 CAL., $4.75; HIGH POWER field glasses, $7.50; salmon rod, $3.50; Winona ball bearing skates, $1.75; alarm clocks, 95c; telescopes, $1.50; bicycles, $12.50; electric radios, $14.75; set of golf clubs and bag, $4.75; mandolin banjo, $8.75; C.C.M. cycles, $9.75; new sample car trunks, $7.50; 201A tubes, 50c; new Dunlop tires, $1.25; radio noise eliminators, $1.50; late style spectacles, to fit any sight, $2.75. Aaronson's, 1320 Gov't. St. cor. Johnson St. G4732.

RUBBER AND OILSKIN SUITS AND coats, canvas waterproof clothing. F. Jeune & Bro. Ltd., 570 Johnson St. G4632.

SILENT GLOW OIL BURNER SATISfactory with Diesel fuel. Minty's. E5112. 3391-26-11

WANTED—MACHINERY, PIPE, PLUMBing, scrap iron for cash. Capitol Iron and Metal Ltd., 1832 Store. G3434. 10441-tf

85c PER FLUE AMOS 'N' ANDY Chimney Sweeps. Phone G6946. tf

PLANTS, SHRUBS, TREES

PLANT BARGAINS — FROM AN UNequalled stock of perennials, shrubs, trees, rocks plants, at our nursery or Public Market. For any garden work phone us at G6123. Rockhome Gardens Ltd. tf

FERTILIZER AND SOIL

BLACK SOIL, ROCK, MANURE, CINders, filling gravel; delivered. E8481.

25a BICYCLES & MOTORCYCLES

BRING US YOUR BICYCLE REPAIRS. We guarantee satisfaction. We also sell rebuilt and new bicycles on terms. Robinson's, 1320 Broad St., opp. Colonist. E5212.

C.C.M. BICYCLE SALE—BOYS' C.C.M. bicycles, with bell, tail light and lamp complete, $16.75; worth $27.50 each; guaranteed 12 months; sizes, 8 years old, 10, 12, 14, 16-year-old. Aaronson's, 1320 Gov't. St., cor. Johnson St.

25b MUSICAL INSTRUMENTS

BARGAINS IN SLIGHTLY USED INstruments—Conn silver plated trombone, $59.50; Holton alto saxophone, $65; 12-bass piano accordion, $39.50. Terms. Fletcher Bros. (Victoria) Ltd.

CONCERTINA, $6; VIOLIN OUTFIT, $7.50; mouth organs, 10c to $2. Hickling, 709 Johnson. 355-26-17

SAXOPHONE E FLAT ALTO FOR SALE; good condition; $40; terms. Phone G7874. 1758-3-8

ONE DAY SPECIAL ON CLARINETS
TWO ONLY
LOW PITCH—A and B FLAT
$9.95
EACH
MUSIC DEPT. DAVID SPENCER LTD

25c RADIOS

CLEARANCE OF RECONDITIONED RAdios—Marconi, $19.50; Westinghouse, $19.50 and $59.50; Marvello, $35.00; Philco, $45.00; De Forest Crosley, $49.50 and $59.50. Many others. Easy terms. B.C. Electric. 3796-6-9

RADIOS TO CLEAR AT $17.50 EACH. Your choice—Rogers, Radiola 33, Radiola 17, Atwater-Kent, Dictator and others. Easy terms. Third Floor, Hudson's Bay Co.

1 CAR RADIO, $19.50; 1 BELLE ORGAN, $25; 1 cottage piano, $50. Terms. Music Dept., Third Floor, Hudson's Bay Co. 3836-tf

1935 WESTINGHOUSE ALL-WAVE radios, $42, $57.50, $74.50, $89.50, $116; two-volt, 1935 battery sets, $49.50. Also electric radios for hire by week or month. Aaronson's, 1320 Gov't St. G4732.

25d Building Materials

A SPECIAL HOLIDAY LOT OF DIVIDED light sash, 100,000 feet of 2x12x24 and 12x12x24, 6-in. rustic, 4 and 6-in. flooring 6 and 8-in. shiplap, 2x14x40, 2x6, 2x8 and 2x4 to 40 feet lengths, for sale at 407 Belleville.

SHINGLES, XXXXX, $3.00; XXX SHINgles, $1.75; other grades, $1.35. McCarter Shingle Co. Ltd. E4413. 3323-tf

XXXXX SHINGLES — LOW PRICES. Dalziel Box Co., David St. G1422.

SIDNEY SPEEDY SERVICE
Now that the holidays are over you can get busy on those odd jobs around your house.
Remember, we have all kinds of Lumber for repair jobs and fencing materials.
Our Prices Are Right
SIDNEY LUMBER
Phone G2515 2116 Government St.

27 WANTED—MISCELLANEOUS

WANTED—MATTRESS FOR CHILD'S bed; must be reasonable. Box 394 Times. xx-tf

ABSOLUTELY THE BEST PRICE FOR old gold of any kind, antique jewelry, silver plate, etc. Cash while you wait. Old Gold Dept., Joseph Rose Ltd., 1013 Government St.

WANTED—FURNITURE, TOOLS, ETC., for cash. Phone G4912. 1644-tf

WE BUY GOLD—LET US GIVE YOU our valuations. Immediate cash, no waiting, no trade offers. Pacific Gold Smelting Co. 609 Yates. G2734. 1334-tf

WILL PAY SPOT CASH FOR GOOD used piano. Fletcher Bros. tf

28 DOGS AND CATS

FAITHFUL FRIENDS — GOOD PETS — Wire-hair Fox Terriers or Golden Cocker Spaniels; all well bred. Pet Shop, 1413 Douglas. 3746-26-37

FOR SALE—BLACK COCKER SPANIEL, four months old. Telephone E5769. 000-tf

REGISTERED ENGLISH BULLDOG AND puppies for sale. Byron Mason, Westholme, V.I. 1763-6-8

32 BOATS AND ENGINES

BOAT LUMBER, CEDAR, SPRUCE, OAK; low prices. Dalziel Saw Mill. G1422. tf

## Automotive

34 AUTO SERVICE DIRECTORY

BATTERIES—WE CHARGE THEM; WE repair them; we sell them. It costs less to have specialists do your work. Jones Bros., Yates and Quadra Sts.

36 AUTOMOBILES

1927 CHEVROLET COUPE, $100 CASH. Apply 2329 Fernwood Rd. 3877-3-9

36 AUTOMOBILES (Continued)

REAL SNAP
1927 DODGE SEDAN
$95
MASTERS MOTOR CO. LTD.
869 Yates St. Phone E1841

ECONOMY, DURABILITY AND COMFORT PROVEN FEATURES OF THE FORD
1931 FORD De Luxe Tudor—Specially equipped ... $395
1929 FORD Sport Coupe—A neat car; smooth running motor ... $275
1934 FORD V-8 Coupe—Like new ... $850
1931 FORD De Luxe Delivery—Panel body; mechanically perfect ... $375
1928 CHEVROLET Truck — Large "moving van" body; tire equipment perfect; sturdy motor ... $250
NATIONAL MOTOR CO. LTD.
819 Yates St. G8177-8

OLDSMOBILE SEDAN—Good throughout; new Duco; good tires; fine mechanically. For such a car the price is low. ... $355
Others
DAVIS-DRAKE MOTORS LTD.
Buick and Oldsmobile Cars—G.M.C. Trucks
Fort St. at Quadra Phone G8134

TO-DAY'S BEST BUYS
STAR BROUGHAM ... $145
CHRYSLER 50 COACH ... $185
PLYMOUTH COUPE ... $285
Many Others
THOS PLIMLEY LTD
1010 Yates St. G7161

921 YATES STREET
YATES, JUST ABOVE QUADRA
A NEW LOCATION FOR USED CAR VALUES
WATCH FOR SPECIALS!
THE MOTOR HOUSE (VICTORIA) LTD.
Phone E9722 Chevrolet Dealers

GOOD BUYS IN LATE MODEL CARS
FORD COACH ... $260
PLYMOUTH SEDAN ... $410
PONTIAC SEDAN ... $200
CHEVROLET DELIVERY ... $250
WALTER B. REVERCOMB
815 Yates St. G8421

BIG VALUES FOR 1935
1932 DODGE 1½-TON TRUCK—Motor rebored and put in first-class condition. A real buy for ... $575
BEGG MOTOR CO. LTD.
865 Yates St.
Come in and See the 1935 Dodge and Plymouth, Now on Display

JAMESON MOTORS INVITE YOU TO INSPECT A FEW LEFT-OVERS AT THE FOLLOWING LOW PRICES
1929 Essex Challenger Coach, like new, only run 18,000 miles, and is a real snap for ... $345
1927 Studebaker Commander 6 Sedan; real nice; for only ... $245
1930 Hudson Small 8 Sedan; in perfect condition; reduced to ... $445
JAMESON MOTORS LTD.
740 Broughton St. Victoria, B.C.

SOONER OR LATER YOU'LL FIND OUR PRICES ATTRACT
MOVAL CLEARANCE—DOZENS OF POPULAR CARS—SNAP PRICES
MUTUAL AUTO SALES
933 Johnson St. G5843

AUTO PARTS—ALL KINDS FOR ALL makes of cars. W. Frank Cameron Auto Wrecking, 940-53 View. Phone E5032. tf

CHEV. COACH, 1928, $235. E3255 OR 730 Pisgard St. 3730-tf

FOR SALE—1928 DURANT FOUR-CYLinder sedan; $185 cash. E4092. 1752-3-8

ONLY $50—FORD TRUCK, IN RUNNING order, license, etc. The Moore-Whittington Lumber Co. Ltd. Phone E2911. 3865-3-8

YOU CAN SELL YOUR CAR QUICKLY and satisfactorily by advertising it under The Times "Automobiles For Sale" column now. 000-6-8

## Rentals

37 FURNISHED SUITES

A TWO OR THREE-ROOM SUITE with bath and garage, $13 up. E8682. 3765-26-39

FIELD APARTMENTS—FURNISHED AND unfurnished suites; inspection invited. Phone G8119.

SCOTT APARTMENTS — BEAUTIFUL 2 or 3-room suites, chesterfields. E4111.

STOBART APTS.—HEART OF BUSINESS and theatre district; bright one and two-room suites; elevator; fireproof; greatly reduced rates. Transients, $1. G6046. 703 Yates. 3864-26-33

39 HOUSEKEEPING ROOMS

AT 1320 YATES—FURNISHED HOUSEkeeping rooms; heat, light, gas. 1877-tf

CLIFTON HOUSE, 1319½ BROAD—TWO-room housekeeping, single sleeping; vacant. E8636. 3763-26-39

FURNISHED HOUSEKEEPING ROOMS, flats, cabins; $8 mo. up. 1426 Hillside.

40 ROOM AND BOARD

ABERDEEN, 941 McCLURE—H. AND C. water in rooms; excellent board. G6111. 14003-tf

ROOM AND BOARD (Continued)

COMFORTABLE ROOMS, BOARD IF DEsired; moderate terms; close in. Phone G7858. tf

THE BUNGALOW, 641 SUPERIOR — Under new management; excellent meals; terms from $30; highly recommended. Phone G2971. 3870-26-37

41 FURNISHED HOUSES

FIVE ROOMS AND BATHROOM, PARTLY furnished, including stoves, beds, tables, chairs, etc.; only $17.50 monthly. Immediate possession. "See Ray," care of The Rosevear Co., 110 Union Bldg. 3-10

FURNISHED OR UNFURNISHED—REAsonable rent; close in; very fine home; six rooms down with kitchen and bath; four rooms up with bath; furnaces; all in good shape; easily heated. G4119 (Macdonald). tf

3024 JACKSON ST. — SIX ROOMS; high ground; partly furnished, including piano, furnace, garage; $27. 1769-6-19

42 UNFURNISHED SUITES AND ROOMS

BURDETT APARTMENTS, VANCOUVER St., near Cathedral. Sunny front suite for rent immediately; furnished or unfurnished; one bedroom; Murphy bed in living-room; Frigidaire; dinette-kitchen. Mrs. Bremner, E2373, or E8142. 1781-3-9

SEACROFT—LUXURIOUS SEA VIEW apartment; all electrical; garage. Phone G5111. tf

SUITE VACANT, MELLOR APARTments, 819 Broughton St. tf

THREE ROOMS WITH BATH, GARAGE; facing sea; well heated. Phone E8848. 3876-6-12

THE DUCHESS — VERY ATTRACTIVE modern suites; private entrance; no steps. E8948. 3766-26-38

43 UNFURNISHED HOUSES

BELL APARTMENTS, 1017 COOK ST.—Three-room unfurnished suite. G1462. 3766-26-38

EIGHT ROOMS, FULLY MODERN; HIGH location Smith's Hill; rock gardens; magnificent view; lower floor complete bungalow; garage, if needed; 1370 Bearview. E5979. Albion 7Y. tf

SIX-ROOM BUNGALOW, OAK BAY, $22.50. Ten-room house, city, $25. Six-room bungalow, city, $15. Five-room bungalow, Oak Bay, $20. Seven rooms, Fairfield, $22.50. Five rooms, Oaklands, $15. "See Ray," care of The Rosevear Co., 110 Union Building. 3-10

YOU WON'T FIND THE TIMES CLASsified Ads all decked out like a circus horse with glittering jewels of promise, that turn out to be false—but you will find gems of real worth unobtrusively but truthfully displayed. Real class, not "show," in the "classifieds."

## Real Estate

46 HOUSES FOR SALE

MODERN SIX-ROOM BUNGALOW — Every convenience; near good school, car and beach; $3,000; no down payment; $35 monthly, including interest. Phone E8130. xx-6-8

NINE-ROOM HOME, ON GOOD RESIdential street in Fairfield; two fireplaces, beamed ceiling, cement basement, furnace. Will sacrifice to close an estate. Apply Box 665 Times for appointment. tf

NEW SAANICH BUNGALOW, FOUR rooms and bathroom, modern plumbing, special built-in features, fireplace, electric fixtures, blinds, linoleum, etc. Immediate possession. Only $1,650; terms. Liberal discount for half cash or all cash. "See Ray," care of The Rosevear Co., 110 Union Building. xx-3-9

NEW OAK BAY BUNGALOW, FIVE rooms and bathroom, Pembroke bath, tile sink in kitchen with all special built-in features, electric fixtures, linoleum, blinds, etc. Only $3,250, terms. Liberal discount for half cash or all cash. "See Ray," care of The Rosevear Co., 110 Union Building. xx-3-9

SIX-ROOM BUNGALOW, WALKING DIStance, completely redecorated, entrance hall, pantry, bathroom, fireplace in living-room. Only $700. Immediate possession. For inspection, "See Ray," care of The Rosevear Co., 110 Union Building. xx-3-9

WANT TO SELL YOUR HOME? THE easiest way is to place a classified ad under the "Houses For Sale" in The Times classified section. Phone E4175 now. A competent ad taker will help you word your ad. 000-6-8

GORDON HEAD.
High location; 5 acres; three-room cottage, garage; about half cleared, balance easy clearing; all fenced; light and water available. PRICE
$1800
HEISTERMAN, FORMAN & CO.
608 View St.

$2500—HIGH QUADRA ST., on land 83x224, six-room bungalow with unfinished attic; large rooms; plenty of light; attractive grounds; new roof; concrete, cement floored basement, furnace, garage. Easy terms if required.

$250—FINE HOUSE SITE of nearly an acre, in Saanich, within two-mile circle. High ground, trees and some rock; fine outlook. Several new houses of a good class nearby.
THE ROYAL TRUST CO.
Real Estate Dept.
1202 Government St. E4126

Established 1882
TWO BARGAINS
Start the New Year right by buying yourself a house in best part of Fairfield. You can make a safe investment at depression prices. Remember, such prices are not indefinite—depressions don't last forever. We offer two houses, for sale separately, of six rooms each; basement, furnace, new roofs; within two blocks of Dallas Rd., at the remarkable low price of each $1850
$900 Buys a five-room bungalow; living-room with fireplace, three-piece bathroom; quarter acre of land; Saanich; three miles out.
BUILDERS, PLEASE NOTE—Here is a real bargain, think of it, a treed lot, 66x112, best part of James Bay, near park and sea; taxes $22, and the price is for cash $175
B.C. LAND & INVEST. AGENCY LTD.
922 Government St. G4115

50 ACREAGE AND FARM LANDS

FOR SALE—25 ACRES (FIFTEEN) LAND; new buildings; good water; near Oyster Bay; school. Full particulars J. Erkila, R.R. 1, Ladysmith, B.C. 1763-3-9

24 ACRES, PARTLY CULTIVATED; 6-room dwelling, barn, poultry houses; West Saanich Rd.; $15 per month. Swinerton & Musgrave Ltd., 620 Broughton St. 3-10

51 PROPERTY FOR SALE

SALE — WAREHOUSE AND COVERED yard, 70x70; suitable for cordwood dealer, garage or storage; Douglas Gorge Rd.; close in; $4,000. Apply Box 1180 Times. 1783-6-13

OUR BOARDING HOUSE —By AHERN

The Proprietors of Victoria Homes & Gardens Ltd. have decided to withdraw this firm from active business till further notice, with effect from January 10, 1935.

Mr. R. Cooper, the present manager, is taking over the Firm's Insurance business and will be located at 301 Central Building. Phone E 1715.

**Victoria Homes and Gardens Ltd.**
669 Fort Street Phone E 4166

**OAK BAY**

NEW stucco bungalow of five rooms; charmingly situated; south of Oak Bay Avenue in Monterey School district. Large garden lot.

**Price, $2,200**

**P. R. Brown & Sons Ltd.**
1119 Broad St. Phone G 7171

**BRAEFOOT ESTATES**

The famous old Tolmie Farm is nearly all sold. Only a very few tracts left. Every facility to produce a self-sustaining cash revenue the year round. Close to City of Victoria, city conveniences.

Orientals and Asiatics excluded.

Climate, soil and location are unrivalled anywhere on the continent. Small cash investment, and deferred payments not exceeding $12 monthly. Low taxes.

Let us give you complete particulars.

PEMBERTON & SON LTD.
Victoria, B.C.
FELL & SCHARFE LTD.
Vancouver, B.C.

**A HOME AT THE GORGE**

in excellent condition and offered at an exceptionally low figure. Delightful location on paved road facing the waters of the upper Gorge; 7 nice rooms, hot-water heating, fireplace, fruit trees, garage, low taxes. MUST BE SOLD—PRICE $2,650. Terms arranged. Take key and inspect.

**Swinerton & Musgrave Ltd.**
620 Broughton Street

**FUNERAL NOTICE**

Members of Vancouver and Quadra Lodge A.F. & A.M., No. 2, G.R.B.C., are requested to assemble at the Masonic Temple, Victoria, on Friday, January 11 at 2 p.m., for the purpose of attending the funeral of their late Brother Francis Howard Kidd.

Members of local lodges and sojourning brethren in good standing are invited to attend.

By Order of the Worshipful Master.
FRANCIS E. FATT, Secretary.

**The Corporation of the District of Saanich**

NOTICE is hereby given that Public Meetings have been called by the Saanich Council as follows:

Ward 1—Jan. 21 at St. Aidan's Hall.
Ward 2—Jan. 22 at St. Mark's Hall.
Ward 3—Jan. 21 at Gordon Head School.
Ward 4—Jan. 22 at Marigold Hall.
Ward 5—Jan. 23 at Royal Oak Hall.
Ward 6—Jan. 24 at Temperance Hall.
Ward 7—Jan. 23 at Mt. View High School.

All meetings to commence at 8 p.m. sharp.

R. R. F. SEWELL
C.M.C.

## ONTARIO MINE DIVIDENDS UP

Canadian Press

Toronto, Jan. 10.—Dividend payments by Ontario mines during 1934 were 78 per cent greater than the previous year, according to figures given out by the Ontario Department of Mines.

Dividend figures are not official company returns but are close approximations arrived at from dividend rates declared during 1934. Following are the figures with 1933 in brackets: Gold, $26,290,387 ($17,-[illegible]); nickel-copper, $10,124,802 ($2,648,250); silver-cobalt, $346,415 ($160,000); total, $36,760,604 ($20,-[illegible]).

## JEAN HARLOW AT THE PLAYHOUSE

### Popular Star Has Leading Role in "The Girl From Missouri," Opening To-day

Eadie Chapman was determined to marry a millionaire. And Jean Harlow, as Eadie, accomplished her mission in the new Metro-Goldwyn-Mayer picture, "The Girl From Missouri," which opened to-day at the Playhouse Theatre.

As Eadie, Miss Harlow gives one of her finest performances in a role that is admirably suited to her talents. The deft manner in which she takes care of the characterization is very reminiscent of those earlier successes that brought her stardom—"Red-Headed Woman," "Hold Your Man" and "Red Dust."

Showing as a second feature on the same programme is Claude Rains in "Crime Without Passion."

Daily Health Service

## GET TO BED TO CHECK COLD OR INFLUENZA

### You Can Defeat This Common Winter Disease With Complete Rest in Warm and Well-ventilated Room

By DR. MORRIS FISHBEIN

When you are attacked by a severe cold or by influenza, the first thing to do is to get to bed.

The room should be airy and the ventilation should include a free current of air without chilling.

If both ventilation and warmth cannot be obtained at the same time, ventilation is more important, and warmth should be provided by proper coverings on the bed and use of screens to keep off drafts.

The number and weight of bed clothes should not be determined by your decision as to whether you feel cold or warm.

The temperature of the room is a most important factor. Your own temperature can be controlled by use of sponging. Fairly frequent sponging with lukewarm water will take down a fever.

Do not try to feed a cold and crowd your stomach with food until you are uncomfortable; neither is it desirable to starve a cold.

Persons with influenza and with colds must have plenty of liquids, taken preferably rather warm, but cold water may be had if you cannot take water in any other way.

Of great importance in such cases is relief from discomfort and pain, and plenty of sleep. To get plenty of sleep and relief from pain it may be necessary for the doctor to prescribe suitable remedies.

You should not, however, attempt to doctor yourself against pain and cold, because you may do yourself more harm than good.

Far too many people are incapacitated to-day because they got up too soon after having had a severe cold or influenza. The result has been a weakened heart, unable to survive even the stresses of ordinary life.

No person with a cold should get out of bed until he has been free from fever for at least two days. If he has suffered more than a week from influenza, accompanied by fever, he may have to stay in bed three or four days, or even an additional week before getting back to work.

The doctor watches the pulse and the competency of the heart very carefully. You should be up at first only a small period of time, and this may be gradually increased if the heart and the muscles respond satisfactorily.

At the same time, the diet is gradually increased, and the doctor looks particularly at the condition of the blood. It may be necessary to prescribe plenty of liver and kidneys, and even additional iron to build the blood up to its normal level after any depressing disease like influenza.

At least a week or two after you get up and go back to work, you should have a complete physical examination to determine that your heart and kidneys, and particularly your lungs, are without any defects or complications as a result of the disease.

If any such condition is discovered, prompt measures should be taken to handle it in its incipient stage, to avoid more permanent disease and disability.

## Today's Cross-Word Puzzle

By EUGENE SHEFFER

12-27

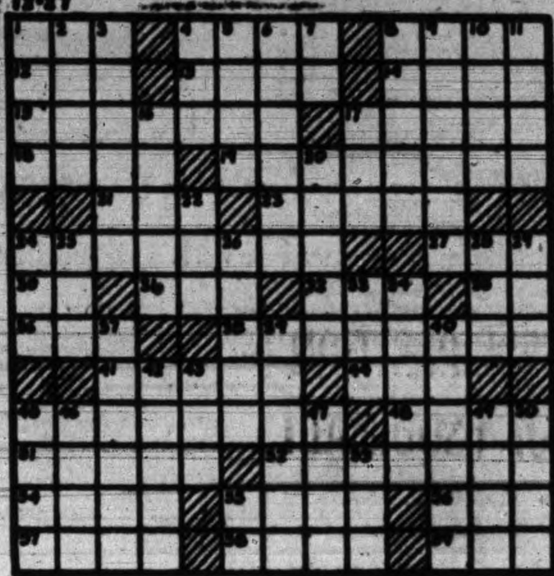

HORIZONTAL

1—Dry seed vessel
4—On the ocean
8—Listen
12—Feminine name
13—Pumpkin
14—The first Russian law book or code was compiled during the reign of what ruler?
15—What county seat just northwest of Detroit is one of the leading automobile manufacturing centers of the U. S.?
17—Unaccompanied
18—One of the Great Lakes
19—What famous gold-bearing stream empties into the Yukon River?
21—Tone in Guido's scale
22—Homeric epic
24—Fence of stakes for defense
27—Undermine
30—Indefinite article
31—Elephant
32—Masculine name
35—Note of the musical scale
36—Part of "to be"
38—What British official and shipowner was named chairman of the chamber of shipping for the United Kingdom in 1926?
41—Small drum
44—The self
45—End
46—Periods of time
51—What constellation is between Pisces and Taurus?
53—Closed
54—Fortune
55—Roman moon goddess
56—Incline
57—Utilizer
58—Ridges
59—Carpenter's tool

VERTICAL

1—Utter in a shrill tone
2—Arena
3—Who was cast into a den of lions by order of King Darius?
4—Arabian name
5—Wet thoroughly
6—What Greek mathematician wrote a famous introduction to the study of geometry?
7—By
8—Feminine name
9—Stems
10—Grown to immoderate height
11—Joint in the middle of the leg
16—Serve of the tallentage (pl.)
20—Bird of the cuckoo family
23—Fat abundant in animal tissue
25—Beast of burden
26—Animal's foot
28—Of each an equal quantity
29—What city in Ohio became important in 1910 through its manufacture of rubber products?
30—Winged part
32—Cooking implement
33—Air hero
34—What is the third in size of African rivers?
37—Walk with long steps
39—What is the seventh planet from the sun?
40—Edible fungi
42—Mohammedan noble
43—Fodder in winter
47—Forbidden by social usage
48—Greek god of love
49—Feminine name
50—[illegible]
51—Roll slowly
52—River in Switzerland
53—Behold!

Herewith is the solution to yesterday's puzzle.

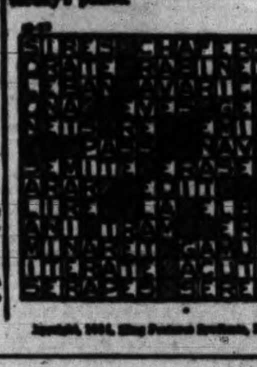

Copyright, 1934, King Features Syndicate, Inc.

## JOE E. BROWN AT COLUMBIA

With all its color, its action, its blare and heraldry, the circus—both as seen in the ring and as lived behind the tent drops—will be shown on the screen of the Columbia Theatre, where Joe E. Brown will appear in the First National picture "The Circus Clown" to-day.

One of the greatest comedians in the history of filmdom, who has actually lived the life he depicts, for Joe E. Brown was a circus acrobat as a boy, Brown has been given a vehicle that allows his marked talents full sway, and, supported by an exceptionally capable company, including the entire cast of Al G. Barnes circus, he brings to his audience a screamingly funny comedy that is replete with love interest, thrills and action, and which at times has touches of pathos that stop the laughter with a hint of tears.

Also being shown as a second feature is "Midnight," with Sidney Fox.

## MINING LEADS B.C. ONWARD

### Proper Outlook on Investment in Mines Urged By Chamber President

Canadian Press

Vancouver, Jan. 10.—The mining industry is gradually leading British Columbia out of the depression, stated Frank E. Woodside, manager, in his annual address to the British Columbia Chamber of Mines.

No fewer than 11,500 men are gaining a livelihood from the mines, to whom are paid $15,000,000 in wages annually, Mr. Woodside said. Purchases of equipment and supplies by mining companies are estimated at $6,000,000 a year.

It rested with the mining fraternity to retain the faith of the public, said the speaker. "For the most part brokers and promoters have done their best in this regard, but there is the unscrupulous individual only too willing to promote and sell stock in any company or syndicate regardless of the merit of the property, the intention being to 'mine' the public rather than the mine," said Mr. Woodside. The public must be educated to forget chalk marks on stock boards and look to dividends. People must be taught that when they buy stock in a new mining promotion it should be with the intention of holding that stock for a period of at least two years in the hope of eventually receiving profits."

In this connection Mr. Woodside said the Chamber of Mines had every facility to supply reliable information on mining, including provincial and Dominion government annual reports, besides numerous other publications, and a staff well versed on the subject.

DOMINION BRIDGE

Montreal, Jan. 10 (Canadian Press)—Dominion Bridge Company Limited yesterday reported total income of $[illegible] and a balance after income tax and directors' fees of $[illegible] compared with $1,[illegible] after similar deductions in the fiscal year ended October 31, 1933.

OUT OUR WAY —By WILLIAMS

AT PLAYHOUSE

Jean Harlow and Ben Lyon in the picture "The Girl From Missouri," which is now at the Playhouse Theatre.

## CIRCUS STARS ARE FEATURED

All that goes to make a circus a favorite with grown-ups and youngsters alike will be seen in the revue, "Circus Days," which will open its Victoria engagement of two days at the Empire Theatre to-morrow afternoon. It will be presented twice to-morrow evening and three times on Saturday.

There is much to commend this revue to Empire Theatre patrons. It is one of the most novel revues to take the road this season and has attracted large audiences in all its stops across the continent from New York and up the coast from Los Angeles.

Kathleen and Jimmie will be featured on the flying trapeze, while the stage orchestra plays the now famous "Man on the Flying Trapeze." These two artists are said to be extremely good and have had experience with Ringling Brothers' Circus.

Another featured number on the programme will be given by the Aerial Healeys, who dance on the silver wire. This is also an act said to be worthy of special mention.

Seventy cleverly trained and brilliant animals will also been seen on the programme. Happy Harrison is the leader of this animal troupe, all the performers having had experience in the sawdust ring.

## Legion Singers Here On Monday

When the Legion Singers present their concert next Monday evening in the Empress Hotel ballroom, the rather unusual programme will be still further varied by two groups of vocal trios, one group containing the ever-popular "My Johanna," by Greig, very interestingly arranged by Aslanoff, and Brahms's beautiful "By a Lovely River."

This trio stepped out of its quartette background at the World Fair at Chicago and won first place in the trio competition, duplicating the achievements of the quartette.

CAPITOL THEATRE

Loretta Young and her sister, Polly Ann, are appearing together in a picture for the first time, in Jesse L. Lasky's "The White Parade," now being shown at the Capitol Theatre. Loretta plays the feminine lead, and Polly Ann an important supporting role. Both enact the roles of student-nurses and wear similar costumes, which emphasize their resemblance.

**Where To Go To-night**
As Advertised

Capitol—Loretta Young in "The White Parade."
Columbia—"The Circus Clown," starring Joe E. Brown.
Dominion—Helen Hayes in "What Every Woman Knows."
Playhouse—Jean Harlow in "The Girl from Missouri."
Crystal Garden—Swimming.

## Jackie Coogan Back On Screen

Grown into a tall, bronzed and handsome young man, Jackie Coogan of "The Kid" fame, returns to the screen for his first adult role in Paramount's "Home on the Range," which will open to-morrow at the Dominion Theatre.

And fully accoutred with Stetson hat, high-heeling boots and six shooters, Jackie Coogan proves as hard-riding and straight-shooting a western star as Randolph Scott, Addison Richards, Fuzzy Knight or any of the other three hundred famous cowpunchers who appear in the film.

With Evelyn Brent and Ann Sheridan providing the feminine interest, "Home on the Range" is the story of the deadly feud between a gang of crooks and the rancher-brothers, played by Coogan and Randolph Scott.

**Starts To-morrow**
FOR TWO DAYS ONLY

A dazzling troupe of 30 real circus performers . . . stars from Sels-Floto and Ringling Bros.' shows . . . to bring you all the glamor and excitement of a real big-top circus.

The Show That Entertains The Whole Family!

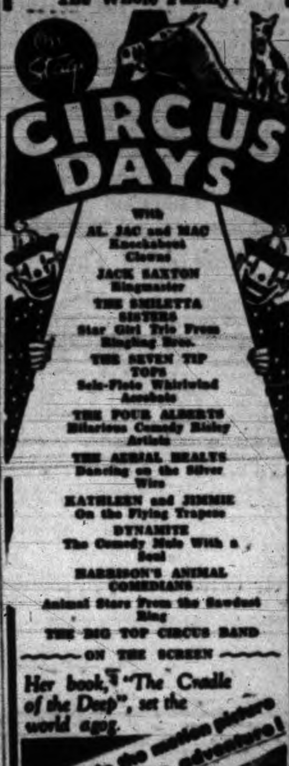


Stage Starts 2.30, 8 and 10

Matinee, 25¢
Nights, 400 Seats at 25¢
Children, always, 10¢

Empire

**Legion Singers**
MONDAY, January 14
EMPRESS HOTEL
8.30 p.m.
Tickets, $1.00, Plus Tax
Fletcher Bros., Willis Piano Ltd.

DOMINION STARTS TO-MORROW

ENDS TO-DAY
HELEN HAYES
In Sir James Barrie's Celebrated Play
"What Every Woman Knows"
—Also—
"MURDER IN THE CLOUDS"
With Lyle Talbot

ADDED FEATURE . . . .
60 MINUTES OF LIFE AND LOVE IN A WHIRLWIND DRAMA!

"ONE HOUR LATE"

With Radio's Golden Voiced Singer
JOE MORRISON
Helen Twelvetrees • Conrad Nagel
Gail Patrick • Arline Judge

10¢ 12-2 • 15¢ 2-5 • 25¢ 5 On

The New Playhouse

TO-DAY—FRIDAY—SATURDAY

With LIONEL BARRYMORE, LEWIS STONE, FRANCHOT TONE
—Also—

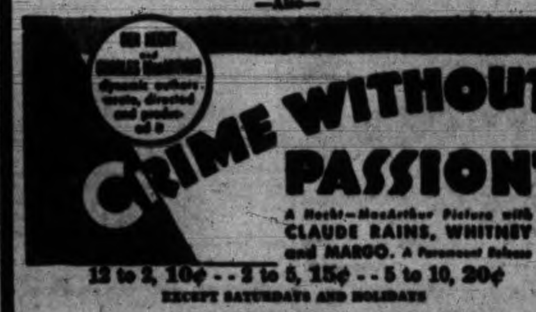


12 to 2, 10¢ . . 2 to 5, 15¢ . . 5 to 10, 20¢
EXCEPT SATURDAYS AND HOLIDAYS

Matinees 1 to 5 . . . . 10¢ | COLUMBIA | Evenings 5 to 11 . . . . 15¢
TO-DAY, FRI., SAT.—FIRST FEATURE

HERE COMES THE BIG SHOW!

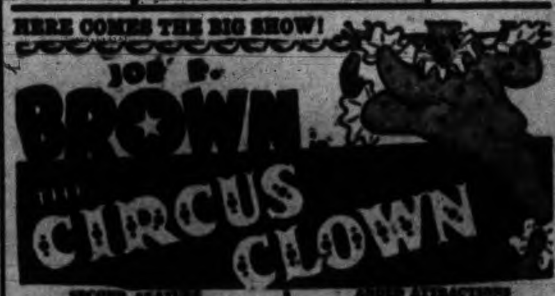


SECOND FEATURE "MIDNIGHT" With SIDNEY FOX
ADDED ATTRACTIONS Serial, Chapter 11—"RED RIDER" Also MICKEY MOUSE CARTOON

COMING MONDAY—ANNA STEN in "NANA"

THE WHITE PARADE

Daily at 12.30, 3.05, 5.15, 7.25, 9.35

—PLUS— Comedy Musical "OFF THE BEAT" Starring MORTON DOWNEY
Song Novelty "BOUNDING MAIN"

CAPITOL TO-DAY AND FRIDAY

HOPE BRAND
**Rubber Doormats**
*Made in Victoria by Blind Workers*
ANY SIZE REQUIRED PHONE ORDERS G 3884

**BUY ADVERTISED GOODS**
*And Make Your Money Go Farthest*

"WHERE MOST PEOPLE TRADE"
JANUARY CLEARANCE SALE
BIG SAVINGS IN SHOES FOR THE WHOLE FAMILY
Phone G 6514 James Maynard Ltd. 649 Yates Street
(ESTABLISHED 1889)

U Drive Cars
1934 MODELS
SPECIAL RATE
3 Hours 37 Miles ........ $2.75
NO OTHER CHARGES
ROYAL BLUE LINE
741 YATES ST.
G arden 1155

WANTED
By an experienced commercial traveler, a position, or a contract—34—brains, experience, energy, a car—Box 207, Times.

Travelers' Samples of Women's and Children's
Flannelette Wear
At 33⅓% and 50% Off Regular Prices
1421 DOUGLAS ST.
DICK'S
PHONE E 7552

## Tourist Slams And Bouquets

Following are some of the comments from questionnaires sent out by the Victoria and Island Publicity Bureau requesting visitors to Victoria to give impressions on their visits:

"Disappointed in not finding a picturesque tourist camp near Nanaimo."

"Couldn't get in barber shops early enough."

"Poor coffee, poor auto camps, part apartment hotels, no evening activities."

"The auto camp accommodations are not as convenient or as comfortable as those in the states."

"The many bicycles impressed me."

"Victoria has only two bad features—a lot of old worthless houses near town that need pulling down and street signs on the sidewalk are bad."

"I will be happy when the road is completed between Sooke and Port Renfrew."

"Immigration officials at Port Angeles should speak more understandable English."

"Like the manner in which the city keeps its lawns."

"Ferry charges too high."

"I can't think of anything to complain about."

"A word of praise for the boys on the all Star line sightseeing bus."

"Crystal Garden, beer parlors and drives to lakes were outstanding attractions."

"The aesthetic beauty of unspoiled forest as long as they last."

"We were particularly pleased with the-make-you-feel-at-home attitude."

"We four young men traveled about 4,000 miles but considered Victoria and surrounding country the high light of our trip."

"Had plenty of good trout from Sproat Lake."

"Surprised to find so few tea rooms up the island. The tea hour at the Empress Hotel is delightful."

"Stray cattle dangerous to motorist."

"Road to Nanaimo very poor."

"Most delightful place we visited on the road to North."

"Please don't try to change your city to attract tourists. It has an attractive charm now. Leave it alone."

### VANCOUVER SALES

Vancouver, Jan. 10.—The stock sales this forenoon on the Vancouver Stock Exchange were:

Oils

Amalgamated—1,000 at .05.
C. and E.—500 at .78.
Mercury—1,700 at .12½, 500 at .12¾.
McLeod—300 at .41.
Okalta—1,000 at .08½.
Pacalta—1,000 at .08½, 1,500 at .09, 2,500 at .09½, 1,000 at .09¾, 12,800 at .10, 1,000 at .10¼ (b-60), 200 at .10½.
Ranchmen's—1,700 at .75, 200 at .76, 1,400 at .80.
Royalite—20 at 16.00.
United Oil—2,000 at .06, 2,000 at .06¼.

Mines

Bradian—1 at 2.30, 700 at 2.35, 10 at 2.36, 600 at 2.37, 35 at 2.40.
Bralorne—100 at 10.45, 700 at 10.50.
B.R. Con.—1,000 at .05½, 600 at .06.
B.R.X.—3,200 at .20, 400 at .20½.
Cariboo—400 at 1.35, 100 at 1.36.
Gold Belt—300 at .37, 2,300 at .40.
Meridian—1,000 at .16, 200 at .16½.
Mak Siccar—1,000 at .08¼.
Morning Star—7,000 at .12, 3,000 at .12 (b-60), 1,000 at .12½.
National Silver—7,000 at .06¼.
Nicola 1700 at .30.
Pioneer—20 at 10.60, 100 at 10.75.
Reno—1,250 at 1.34, 2,000 at 1.35, 100 at 1.37, 200 at 1.38, 400 at 1.40, 300 at 1.45.
Taylor Bridge—1,700 at .24.
B.C. Nickel—200 at .45, 500 at .49.
Big Missouri—700 at .37, 1,000 at .38.
Dictator—3,000 at .08.
Dentonia—3,500 at .42, 2,000 at .43.
Golconda—500 at .40.
Grull Wihksne—1,000 at .03¾.
Hedley A.—1,500 at .23.
Home—1,000 at .11¾, 500 at .12, 1,000 at .12¼ (b-60).
Kootenay Belle—500 at .67, 1,200 at .69, 100 at .70.
Marion Woolsey—1,000 at .41.
Minto—1,500 at .21, 1,100 at .21½.
Atlin Pacific—3,000 at .15.
Noble Five—500 at .07.
Pilot—1,000 at .67.
Pend Oreille—50 at .80.
Salmon—500 at .12.
Sunshine—200 at 11.40.
Viking—2,900 at .04.
Vidette—300 at .57, 600 at .58.
Whitewater—400 at .30¼.
Waverly—2,000 at .01.
Bayview—17,000 at .02.

Industrials

Coast Breweries—10 at 13.00.
Brewers and Distillers—400 at .06.

## BUS SERVICE UNDER FIRE

### Cadboro Bay Residents Claim Transportation For Children Inadequate

Eighteen pupils of the Cadboro Bay district yesterday were absent from Cedar Hill School, following the order of the Saanich School Board to cut off one of the two busses which had been used for transporting the children.

While ratepayers at a protest meeting held last night in Cadboro Bay were stating the absence of the children was compelled by the board's action since the bus service was inadequate, Trustee William Tomes was telling a Ward Four election gathering that it had been suggested the children had been told to stay away in protest of the trustees' refusal to provide the district with a school.

This morning thirteen children again refused to take the school bus since they claimed there was no seating capacity. Parents and children alike gathered at the meeting place where the bus stopped, and it was reported parents would not allow children to ride unless there was seating room.

Trustee F. G. Aldous was also on hand and when informed there were thirteen who had been unable to obtain seats, he communicated with the school board office and a second bus was sent out.

During the protest session last night Councillor G. A. Vantreight announced he had communicated with Vancouver Island Coach Lines officials, who, when informed of the situation, stated they would provide a larger bus this morning to accommodate the children.

The erection of a new school in Cadboro Bay has been a contentious point among the residents of the vicinity for some time, and after believing they were to have a new school, the ratepayers were recently notified by the board that its erection would not be considered at present.

DIFFICULT POSITION

The action of the board, it was explained, was due largely to the fluctuating school population. Before the end of last term seventy-two children in the district attended outside schools and were taken in busses to their schools.

While there was this number, the trustees felt there was justification for the erection of a two or three-room school. Latterly, however, the attendance from this area has decreased to forty-five, the decrease being caused by sickness and the withdrawal of a number of students who have been sent to private schools, by parents dissatisfied with the transportation facilities. This number did not warrant the board's investment in a new school, the trustees declared, and despite approaches made by ratepayers they did not feel it would be in the best interests of the municipality to build.

The matter will be discussed by a Cadboro Bay delegation attending the Ward Three nomination meeting in Gordon Head Hall to-night.

CHINESE GIRL'S FUNERAL

The funeral of Mabel Go Bong, who passed away at the Jubilee Hospital on January 6, took place yesterday afternoon at the Chinese United Church. Relatives and many friends attended the impressive service conducted by Rev. Chow Ling. The casket was covered and surrounded by many beautiful floral designs. The pallbearers were: David Gung, Jung Hope, Hing Hope, Wilson Lee, Dennis Wong and Alfred Wong. The remains were laid at rest in the Royal Oak Burial Park.

The series of natural history talks for children will be resumed at the Provincial Museum Saturday morning. G. A. Hardy will talk on "Seashore Animals." The classes will be taken at 9.40 and 11.15 o'clock. The adult lecture series will resume on January 18.

## NEWS IN BRIEF

The monthly concert of the Britannia Branch, Canadian Legion, B.E.S.L., will take place to-morrow evening at 8 o'clock.

Alexis Martin was on the bench in the City Police court this morning owing to the indisposition of Magistrate George Jay.

L. Sack, representing the Cut Rate Cleaners, was fined $20 when he pleaded guilty in the City Police court this morning to carrying on a business without a trades license.

Ward Three Saanich Ratepayers' Association will hold a meeting at the Gordon Head Hall this evening at 8 o'clock. Nomination of candidates for municipal office will take place.

Fort Langley polling division of Delta electoral district will vote on beer-by-the-glass on January 25. The date was fixed to-day by the government and Andrews Adams was named returning officer.

The monthly smoker of the Army and Navy Veterans will be held in the club quarters on Saturday evening next, at 8.30 o'clock. A capital programme is being arranged and a good time is anticipated.

A meeting of Ward One Liberal Association will be held in Liberal headquarters, Government and Broughton Streets, on Monday evening next at 8 o'clock. All members of Ward One are requested to attend.

Bank clearings in Victoria for the week ended to-day were again appreciably above the figure for the corresponding period of last year, according to the weekly statement of the Victoria Clearing House, issued this morning. The total was $1,978,946, against $1,462,619 in 1934.

Post No. 1, Native Sons of British Columbia, will hold its first regular monthly meeting of the new year in the Knights of Pythias Hall, Broad Street, on Monday evening next. Chief Factor Sargison asked for a full turnout of members to inaugurate a programme of activities for the year and to make arrangements for the reception of the Grand Chief Factor.

The Foul Bay Junior Community Association will hold a meeting to-morrow night. This will be the last meeting before the election meeting on January 25. The second annual banquet and dance will be held on January 18 in the Margaret Jenkins School. The banquet will be from 6.45 until 9 o'clock, with musical entertainment. The dance will be from 9 o'clock until 1 o'clock, with novelties.

Paul Hooper of Marigold, sent up for trial by Magistrate Jay on a charge of shooting and killing the grade one, brown cow of Thomas Samuel Francis, Munns Road, Saanich, while in the woods, appeared before Judge Lampman to-day and elected for speedy trial without a jury. After hearing Walter Colvin for the prosecution and R. D. Harvey for the defence, the judge set the trial down for January 22. Mr. Hooper was released on $500 bail.

IS LAID TO REST

The funeral of Mary Jane McLeod, who passed away in this city on Monday, took place yesterday afternoon at St. Michael's Church, Royal Oak. Rev. F. Comley conducted the service, during which the hymn, "Abide With Me," was sung. Interment was in the churchyard, with the following friends as pallbearers: D. Miller, W. Edgecombe, M. B. Wellburn, J. Brandin, R. Margison and R. Caldwell.

## "Jafsie" Wants To Be Fair At Trial

### Dr. J. F. Condon Talks of His Identification of Bruno Hauptmann

Associated Press

Trenton, N.J., Jan. 10—Dr. John F. Condon waited five months to tell the public that he had come to the end of his hunt for the collector of the Lindbergh kidnapping ransom because he "wanted to be fair."

The seventy-four-year-old Bronx educationist said in an interview, before returning to Flemington to testify to-day, that he knew his search was over when he confronted Bruno Richard Hauptmann in a New York police line-up the day after the carpenter's arrest on September 20 last.

The police gave out the information that "Jafsie" had "partly identified" the prisoner and Dr. Condon let it go at that.

When the time came yesterday to tell his story to twelve jurors and a courtroom jammed with tense, eager spectators, he was never at a loss for a word.

NOT NERVOUS

"I wasn't any more nervous than I am now," said Dr. Condon.

"I knew Hauptmann the first time I saw him in the Greenwich Street police station, but I refused to identify him because it wasn't fair in the confusion that existed that night to do so without making further tests.

"His accent, his manner, his features gave him away. How could I forget after sitting with him for an hour and ten minutes on a bench? But I wanted to be fair; that is why I did not identify him at the police station that night."

PRISONER WEPT

"I think I could make him talk if I had another opportunity," Dr. Condon said. "The day I talked to him in the New Jersey jail he cried as I mentioned his baby and his old mother in Germany and urged him to tell the truth.

"I started to leave him and he called me back. He said he had something to say to me, that I had helped him to clear his breast, but it was left unsaid, for the authorities who stood nearby called me away."

YOUTH LOSES LIFE

Kelowna, B.C., Jan. 10 (Canadian Press)—William Mack, nineteen, is dead here as the result of a severe gunshot wound in his thigh, accidentally inflicted when a gun in the hands of Frank Nicolas slipped in the snow. Mack died later in the hospital. Nicolas was about to shoot a calf on the farm of Mack's father.

## Vancouver Man Is President

### G. F. Fountain Chosen Head of Surveyors' Corporation at Session Here

George F. Fountain, city surveyor of Vancouver, was elected president of the Corporation of British Columbia Land Surveyors at the conclusion of this morning's session of the thirtieth annual meeting in the Chamber of Commerce. He succeeded R. D. McCaw of Victoria.

Other officers chosen were: O. B. N. Wilkie, Victoria, vice-president; A. S. G. Musgrave, re-elected secretary-treasurer; G. K. Burnett, New Westminster; H. McL. Elliott, Vancouver; W. G. McElhanney, Vancouver; F. C. Underhill, Vancouver; A. O. Noakes, Victoria; F. C. Green, surveyor-general, and Mr. McCaw, executive board members.

Mr. Fountain is the youngest president the corporation has ever had.

Reports from the president and various committee chairmen were submitted this morning, each dealing with different phases of the work and reporting on recent developments.

BRIGHTER OUTLOOK

Mr. McCaw noted a brighter future outlook for the corporation and made an interesting comparison between the membership twenty years ago and to-day, which indicated a falling off of older members of the organization. He regretted to note there were fewer articled pupils coming forward and qualifying in the profession.

One of the most interesting reports was that presented by A. S. G. Musgrave on a recent visit to Alberta, Saskatchewan, Manitoba and Ontario Land Survey Associations. Mr. Musgrave stressed particularly that he had been made to realize that British Columbia was only an infant in land surveying and there was still much to learn here.

B.C. BEHIND

"There is lot to be learned from the survey methods of other provinces," Mr. Musgrave said. "I find that British Columbia is far behind in the matter of properly defining highways. Highways are properly surveyed in other parts, and the land owner is not expected, as here, to survey a highway at his own expense through his own property, which highway has been summarily taken from his land merely by gazetting certain courses and distances.

"I returned to Victoria with the idea banished from my mind that surveying was almost at an end in British Columbia. On the contrary I saw clearly that we have only just commenced surveying here, as we have not yet got down to a properly controlled system of field work, and also our land legislation system is much too lax from the point of view of demanding proper surveys and the supervision of the same when they are submitted to the various land registry offices.

"I feel that inside the next few years the government will be compelling to appoint a number of surveyors, as other provinces have done, on a permanent basis," he said.

OTHER REPORTS

Other reports were given by Frank Swannell, for the historical and biographical committee which has charge of the collection of old surveying instruments and other articles of general interest in the Parliament Buildings, which is open to the public; Fred Butterfield, publicity; John Davidson, professional engineers' contact, and J. T. Underhill, revision of statutes.

The meeting continued this afternoon with five other reports scheduled for presentation.

## RADIO RALLY IS SUCCESS

### Atlantic and Pacific United By Interesting Programme Last Night

Scenes across Canada from coast to coast, and the voices of famous Canadians who have made their mark on Broadway and in Hollywood, were brought to the Dominion's radio audience yesterday evening in the greatest hook-up ever carried out in the history of Canada's broadcasting.

"Canada's Radio Valley," as the programme was known, was received by many in this city with tone and quality equal to the best heard in any programme the other side of the border.

Over 12,000 miles of double copper wire joined such distant points as a lightship out in the Atlantic, the five-mile Connaught tunnel in the Rockies, the bottom of the Hollinger mine in Ontario, the airport at Calgary and the NBC studios in Hollywood and New York.

One of the most interesting features of the whole one-hour presentation was three-way conversation between a pilot boat off Halifax, Pilot Boat No. 4 off Victoria, and an office in Toronto. The skippers of the two boats compared notes on the amount of business they had had last year, and on things in general.

Walter Huston, the unsmiling Ned Sparks, and Fifi d'Orsay were the Canadian stars who came to the radio audience from the United States.

The programme was sponsored by the Imperial Tobacco Company of Canada.

## Is Interred With Military Honors

Rev. Alan Gardiner officiated at the military funeral service for Daniel Carlon, yesterday afternoon. Many sympathizing friends were present. The hymns sung were "Nearer, My God, to Thee" and "Onward, Christian Soldiers." Many beautiful floral tributes were received.

The following were pallbearers: Sgt.-Major J. S. Murray, Q.M.S.; N. Taylor, Sgt. L. Richards, Staff-Sgt. J. Morgan, Sgt. F. White and Sgt. J. Kellow. The remains were laid at rest in Ross Bay Cemetery.

L.-Cpl. J. Rowlan was in charge of the gun carriage upon which the flag-draped casket was placed, and the "Last Post" was sounded by W. E. Barnes, P.P.C.L.I., and W. T. Byatt, P.P.C.L.I.

## Montreal Canadiens Will Not Be Sold

New York, Jan. 10.—Leo Dandurand, part-owner and managing director of the Montreal Canadiens of the National Hockey League to-day announced that three offers for the club had been refused and that he and his partners now had no intention of selling.

## FOUR ESCAPE IN ACCIDENT

### Coupe Turns Over Into Ditch on Island Highway; Occupants Badly Shaken

Four persons miraculously escaped serious injury in an accident on the Island Highway yesterday evening, just north of the Chanticleer Inn.

According to the provincial police, who have not been able to get all details of the crash, the car, a coupe, was being driven towards the city when it left the road and careened through a culvert. It kept on going and after traveling along the bank for a short distance, turned over into the ditch.

It was reported driven by Harry Dempster. There were three other passengers, among whom were two women, who were reported to have been slightly injured and badly shaken.

## FRANK H. KIDD DIES IN CITY

### Well-known Chartered Accountant Passes; Here For Twenty-two Years

F. H. Kidd, one of Victoria's best-known chartered accountants, died at his home, 291 Moss Street, last night after a brief illness. News of his passing will come as a shock to a wide circle of friends in business circles here and on the Mainland, where he carried on a wide practice.

For many years a prominent member of the Victoria Rotary Club, Mr. Kidd spent some time recently selling tickets for the club's annual charity entertainment. It was while so engaged that he caught a chill which developed into a fatal illness.

Mr. Kidd was born in Stafford, England, but came to Canada with his family as a boy, to live in Toronto, where he was educated. Twenty-two years ago he came to Victoria and has been practicing his profession here and on the Mainland since that time. In the course of his work he has conducted many important audits and financial investigations for the provincial government.

He is survived by Mrs. Kidd and one daughter, Marion, at the family home, three brothers and three sisters in Toronto and one sister, Mrs. F. A. McDiarmid, of Vancouver, formerly of Victoria.

Funeral services will be held at Christ Church Cathedral at 2.30 to-morrow afternoon, under the auspices of the Masonic Order. Interment will be in Royal Oak Burial Park.

## TO CONSIDER CHANGES SOON

### Mayor to Call Finance Committee Meeting Next Week on Reorganization Proposal

Members of the city finance committee will meet next week to consider recommendations regarding re-organization of the treasury department advanced by the city auditors some time ago.

With Edwin C. Smith, veteran city treasurer, retiring before the end of the month, action is required in the near future to determine what course will be followed in his department.

Re-organization was approved in principle when first recommended to the council. No action was taken, however, during the time between the date it was brought in and the present in view of the fact the council wished to carry on as long as possible with Mr. Smith at the helm.

Approached recently on the matter, the mayor stated unless other circumstances had arisen to change the outlook, he saw no reason why the council should not still favor re-organization.

Several new set-ups have been suggested for the City Hall, but what course will eventually be taken cannot be conjectured until the finance committee has debated the matter and submitted their suggestions on it to the City Council.

## Death Removes Mrs. Sarah Gough

Mrs. Sarah Gough, aged seventy-nine years, widow of Edward Gough, passed away yesterday at the home of her son, Edward Gough, 1561 Pearl Street. She was born in Leeds, Yorkshire, England, and had resided here for twenty-five years. Her husband predeceased her in 1912.

Mrs. Gough is survived by four sons, Ernest Alfred and Edward of Victoria, and Walter of Burlington, Wash.; two daughters, Mrs. S. Pollard of Victoria and Mrs. L. Scott of Carstairs, Alta.; nine grandchildren and two great grandchildren.

The remains are resting at Hayward's B.C. Funeral Chapel, and funeral services will be conducted at St. Alban's Church on Saturday afternoon at 2.30 o'clock, Rev. F. W. Weaver officiating. Interment will be in the family plot in Ross Bay Cemetery.

FUNERAL SATURDAY

Funeral services for Mrs. Aimee E. Gordon, who passed away Wednesday morning after a lengthy illness, will be held Saturday afternoon, at 2 o'clock. Interment will be in the family plot at Royal Oak Burial Park.

## Forty-cent Wage For Relief Work

### All Jobs Must Come Under Scale, Government Holds in New Order

The minimum wage principle will be applied to all relief works in the province on a basis of forty cents an hour, it was indicated this morning when Hon. S. Pearson, Minister of Labor, laid down a new ruling under which municipalities will be required to pay this rate or lose the government contribution to their relief costs.

"In unorganized territories, which are directly under provincial control, this rate has been in force previously. Many of the municipalities are also paying the rate, but in some of the farming districts lower wages are paid on the grounds that the standard labor rate is lower than forty cents.

"The policy of the government is to build up the wage standard," said Mr. Pearson, "and it is only logical that the minimums set for other jobs should hold good on relief works. In the construction industry the Board of Industrial Relations has fixed a minimum of forty cents an hour and certainly this should be followed in public endeavor. For instance, there is one municipality paying 25 cents an hour on a job which in normal times would call for a standard wage."

By circular all municipalities were advised to-day that forty cents must be paid or the government would not contribute to the costs.

The minister pointed out that municipalities should not offer objection to the policy in view of the fact that they actually paid only a forty per cent share of the relief allowance. Thus, if the scale is $3.20 a day, the municipality actually pays only $1.28 of this amount.

## TELL POSITION OF ESQUIMALT

### Reeve Lockley Issues Full Financial Statement For Municipality

A complete review of the financial situation of the municipality of Esquimalt during the last year, has been issued by Reeve Alex Lockley, in conjunction with Councillor Albert Heald, chairman of the financial committee of the council, and G. H. Pullen, municipal clerk. The statement is intended to check rumors being circulated that the municipality is in bad shape financially.

When the present council took office at the beginning of last year, says the statement, it was confronted with a situation which needed drastic action.

Net current liabilities of the municipality at that time totaled $34,846.69, in which figure was included an unsold debenture issue of $30,000, held by the bank as collateral against the overdraft. The market not being favorable, the issue was withheld. It later realized the sum of $27,391. This sale greatly improved the position of the municipality with the bank, and made possible further financing, pending the receipt of taxes.

LOSS OF REVENUE

"Owing to shrinkage in revenue from loss of taxes by the reversion of the property of the Puget Sound Agricultural Society, the reduction of government grants, and the imposition of social service costs and unemployment relief, the council was faced with the necessity of raising the mill rate by ten mills to forty-four mills," says the report.

Negotiations with the bank, however, permitted the council to levy for a deficit of $10,000, and the rate was set at forty mills.

RATEPAYERS RESPOND

The fine response of the ratepayers to the emergency situation is stressed in the report. Instead of ending 1934 with the expected current liabilities of $10,000, the figure will probably only amount to $4,000. This is accounted for in the report by the fact that current tax collections came within $500 of estimates, and that collections of arrears exceeded the expected figure by almost $4,000.

Savings on the expenditure of the public works and other departments of the municipality also aided the situation.

UNEMPLOYMENT RELIEF

During the year the municipality paid out $11,167 for unemployment relief. Of this figure $8,460 went to wages and allowances, and $2,706 to material and supervision. The provincial and federal governments refunded $5,270 of the total figure, making no allowance for material and supervision costs. The municipality's share of wages was borrowed from the provincial government by a loan at 5 per cent, extending over a period of ten years.

"The reeve and council consider that the result of last year's operation is a matter for congratulation both to themselves and the ratepayers, and they look forward with confidence to further improvement in conditions during the coming year," the statement concludes.

## ADVERTISING SELLS WARES

C. R. Vint, vice-president of the Colgate - Palmolive - Peet Company Limited is a strong believer in advertising and points to it as one of the outstanding factors in the successful marketing of his company's products.

"Our advertising has played its part in placing us in our present strong position," said Mr. Vint in an interview. "All through the depression our products were advertised extensively and with great frequency."

Speaking of the company's advertising plans for the future, Mr. Vint said: "Our advertising plans for 1935 have now been completed. Practically every daily newspaper in the Dominion will be used to form the backbone of our campaign. We believe newspaper advertising is the best method of reaching the great majority of people to whom we wish to sell."

Big News For Radio Buyers!
1934 Demonstrator RADIOS
All the Best Makes
Now On Sale at 25% OFF
Victor, De Forest Crosley, Stromberg-Carlson and other well known makes are clearing at one-quarter off list prices.
If you want one we advise you to hurry as the supply is strictly limited and no others will be available at these prices.
FLETCHER BROS.
1110 DOUGLAS ST. (VICTORIA) LTD.

U R JUSTIFIED
IN PROCEEDING WITH LONG-DELAYED ALTERATIONS TO YOUR PROPERTY OR BUILDING A NEW HOME.
A SHORTAGE OF GOOD RESIDENCES EXISTS.
WE HAVE THE MATERIAL AND EXPERIENCED MEN ARE AVAILABLE.
THE MOORE-WHITTINGTON LUMBER CO. LTD.
Factory E 2011 Shipper E 7155 Sawmill G 2321

J. S. McMillan
Posters, Display Cards, Commercial Art, Lettering.
Phone E 5355 612 View Street Victoria B.C.

## ENGLISH TOUR IS DESCRIBED

### Edwin Tomlin Addresses Rotary Club on Recent Visit to British Isles

An interesting account of his recent visit to the British Isles and Bermuda was given to members of the Rotary Club at luncheon to-day at the Empress Hotel by Rotarian Edwin Tomlin of the B.C. Cement Company.

It was past presidents' day at the luncheon and the following ex-presidents sat at the head table with J. Morse Hatt, present president of the club: J. H. Beatty, Alfred Carmichael, Charles H. French, James Fletcher, George McGregor, R. W. Mayhew and Herbert Anscomb.

London had changed greatly from the time when he was a boy there, Mr. Tomlin said. He said he felt a sense of stability there in every direction. There was a changed spirit and feeling in action and demeanor of all the people. Great Britain, he said, had expanded her world-wide communications.

Mr. Tomlin spoke of the movement to abolish the London slum areas. From London to Windsor in one direction and from London to Brighton in another it was all built almost solidly with new homes. The working man was now permitted to build his own home, pay for it on time and in twenty or twenty-five years it would be his own, Mr. Tomlin stated. This movement is counted to make contentment and to spread health, he said.

MONARCHY SECURED

The monarchy in England was more secure than ever, Mr. Tomlin said. He referred to the popularity of the present royal family and mentioned the great good its members were doing among the people of the poorer classes.

Great Britain still stood for the sanctity of debt. There was no talk of repudiation there, he said. She had kept her banking system sound. He said the spectacle he saw was most encouraging. There was very little [illegible] sentiment and to spread health, he stated.

EASTERN CANADA

Business conditions in eastern Canada were also referred to by Mr. Tomlin. In Toronto, he said, he found an entirely different atmosphere from that of the west. He said he felt stability in every direction in Ontario and Quebec. The people there held different views from the people in the west. He said they had the welfare of the people of the whole Dominion very much at heart, and showed a real interest with the problems of the people west of the Great Lakes.

Members of the Rotary Club stood for a minute in silence in memory of the late Frank Kidd, who passed away this morning. T. J. Goodlake moved that a letter of sympathy be sent from the club to members of his family.

Rotarian J. J. Forster, steamship general passenger agent for the Canadian Pacific Railway, who is a visitor here from Vancouver, was a guest at the luncheon.

Members of the appeal board under the Town Planning Act were named by the government to-day in the city and district of North Vancouver. Charles Weeks was appointed on the district board and A. G. Perry on the city board.

## POLICE GET OPIUM HAUL

Arrested yesterday evening with eight tins allegedly containing opium, Chon Chong, Chinese, appeared in the City Police Court this morning charged with unlawful possession of the drug. He was remanded until Monday pending analysis of the drug.

The arrest was made by Detectives Woodburn and Jarvis who chased the accused into the refuge of a disused building on Store Street. The tins, valued at $1,000 were removed from under his coat.

When first seen the accused was accompanied by another man, police stated, but the other man escaped.

## Mrs. J. P. Milligan Called to Rest

Mrs. Caroline Milligan, wife of J. P. Milligan of 223 Moss Street, passed away at noon to-day at the family residence. Mrs. Milligan was born in Cleveland, Ohio, and came to Canada many years ago, first residing in Ottawa, then in the Okanagan, before coming to this city about twenty years ago.

She is survived by her husband, two daughters, Mrs. S. H. Okell and Mrs. F. Irving, three grandchildren and two great-grandchildren. Funeral arrangements will be announced later.

## Overnight Entries For Santa Anita

First race—Three furlongs: Ina Dear 112, Home George 115, Bon Shot 115, Release 115, Rich Strike 115, Holmfirth 112, Rosana S. 112, Howden 115, Barance 115, Red Canoe 115, Shasta Land 15.

Second race—Six furlongs: Bran Muffin 112, Chatty Queen 111, Miss Melody 107, Moreanmore 101, Hardatit 106, Happy Knot 112, Cardamon 101.

Third race—Six furlongs: Brown Idyll 100, Kapena 117, Blenberg 117, More Anon 117, Barbara Lee 107, Gene D. 117, Liqueur 112, Rhodius 112, Drombo 112, Prince Heather 117, Marmulus 100, Panic Blues 112.

Fourth race—Six furlongs: Bay Hill 106, Demonstration 114, General Farley 114, Ann Orsley 109, Waterfront 106, Vanita 104, Blue Dan 109, Spicate 110, Happy Hunter 114.

Fifth race—Six furlongs: Cutie Face 106, Sun Archer 115, Gold Step 112, Mad Wind 109, Longford 101, Risky Miss 106, Blessed Event 106, Ima Count 112.

Sixth race—One mile: New Sun 110, Nocturnlable 112, Rego 109, Arena 115, Black Mammy 109, Koterit 115.

Seventh race—Mile one and one-sixteenth: Donald Lad 110, Instigator 114, Broadway Roxy 109, Afridi 116, Mousel 114, Wandrel 104, Anita Ormont 109, Doneedy 112, Jake Miller 110, Highland 114, Da Swazey 108, St. Palleon 110.

January Clearance
6-piece Walnut Veneered Dinette Suite—Extension Table, 4 Chairs and Buffet. Regular $63.00, clear at ........ $48.50
Other Suites, $65.00 for $59.75 and $88.00 for $78.50
STANDARD FURNITURE
737 YATES

JUST IN
Smart New Modern Bedroom Suite
5 Pieces........ $117.50
$12.00 Down, $12.00 Month
Exceptionally Good Value
HOME FURNITURE COMPANY
825 FORT ST. E 5012

# California Cricketers Will Play Here Early In July

## THE SPORTS MIRROR

THE Daffiness Boys, Jerome and Paul Dean, having retired momentarily from the baseball spotlight, let's let just a few beams stray in the direction of a man who was burning them through there when the Deans were pinafores (or whatever kids wear down there in Lucas, Ark).

We are thinking of Lefty Grove, who is at this moment thinking mostly of how to bring down some acceptable game with one of his large collection of fowling pieces.

Is Grove through? His disappointing showing of last season is no doubt bringing furrows to the brows of Eddie Collins and the honeymooning Joe Cronin. For they have to figure out just how big a place Grove is to fill with the Boston Red Sox this coming summer.

• • •

Did Grove have only a temporary sore arm last summer when he was bombarded out of the box

by teams that could not foul him in 1933? Or have the bearings finally burned out in that great piece of machinery that buzzed them through there for fifteen seasons?

Best dope is that Manager Joe is not going to count on Grove for anything more than relief duty next summer. Should Grove come back, prove able to take a regular turn, and win anything like the twenty-four victories he turned in for the Philadelphia Athletics in 1933, that would be just so much velvet, and set Cronin right down for permanent residence at No. 1, Easy Street.

• • •

But it may be that the sam has gone out of the Grovian soup bone forever. Robert Moses has been wafting them over for fifteen years.

The Grove system, especially in his earlier days, was simple. It was to breeze every pitch right through there. That takes more out of the whip than it does out of other fireball pitchers who are able to mix them up a little more with curves, change of pace, and a little outsmarting.

Maybe he will be the old Lefty in 1935. You cannot tell. But the best dope is that Manager Joe Cronin is not counting too heavily on it.

• • •

Critics who have sat through the Dean boys' first efforts at movie-making have agreed that the Daffiness Boys as movie actors are still great pitchers.

Hollywood surrounded them in

their first start before the camera with a choice assortment of the ripest kind of Gorgonzola in the way of a picture. Fortunately, the boys make no effort to act, walking through the picture with just the same kind of unworried calm that they walked through the World Series. But the box score is: no hit, no fun, and plenty of horrors.

• • •

But speaking of pitchers, as we are, here is another contribution to that perennial argument about who's the greatest pitcher of all time.

John Peter Wagner, who under the name of Honus used to play a little baseball himself, has broken down and confessed to J. G. Taylor Spink, the walking baseball encyclopoedia, that he would take Christy Mathewson for his money.

The veteran Pittsburgh coach (he is sixty, soon) faced some good ones in his day, Waddell and Alexander included. And he allows as how Mathewson gets the nod, because in addition to being able to throw the ball through there, he was a ball player, too. That is, he could field and hit, knew what the score was, had perfect control, and was smart.

That is a large order, friends, and you can quote old Honus the next time the boys around the stove begin arguing about that green old question.

### Boston Cubs Win In Minor Hockey

Philadelphia, Jan. 10.—After smashing away at a rock-like defence for more than two periods without getting anywhere, Boston Cubs cracked in two last season goals in lightning fast battle yesterday evening to turn back Philadelphia Arrows 3 to 1 and increase their Canadian-American Hockey League lead.

Roy Burmeister scored for Arrows. Frank Jerwa notched twice and Jean Pusie once for Cubs.

### Winnipeg Monarchs Defeat Austrians

Vienna, Jan. 10.—Winnipeg Monarchs trounced an Austrian national hockey team 5 to 0 yesterday evening. Art Rice-Jones, goalie for the touring Canadian team, was [illegible] in the nets after [illegible] of several weeks due to injury.

## Hollywood and San Francisco Elevens Coming

### Will Engage in Matches Against Victoria and Vancouver Squads

### Screen Notables With Invaders

Headed by C. Aubrey Smith, English cricketer, who has played school and county matches and has been a valuable member of two British touring sides, a team representing the Hollywood Cricket Club will journey north from California to play in Victoria during the first week in July. Definite details of the match will be discussed by the Victoria and District Cricket League at a special executive meeting on Monday evening.

The team will probably include notables of the screen, according to word received here. Several of the Hollywood colony were cricketers in their school days in England.

According to suggestions made by Mr. Smith in a communication to local officials, the Hollywood team would journey north and play San Francisco in an exhibition game on Sunday, June 30, before proceeding further up the coast together for games here and in Vancouver on July 1 and 2.

TWO TEAMS COMING

Mr. Smith has also suggested Hollywood play Victoria on the first day while San Francisco meets Vancouver. The order would be reversed the following day with San Francisco playing here and Hollywood meeting Vancouver on the mainland.

Smith himself is president of the Hollywood club. He started his cricket at Charterhouse, which he attended from 1876 to 1881, playing on the school eleven during that period.

He was a member of the Cambridge eleven from 1882 to 1884 and played for Sussex County, England, from 1882 to 1892.

He captained the Shaw and Shrewsbury eleven which toured Australia during the 1887-1888 season and was a member of the English team which played in South Africa the following year.

A good bowler with a fair turn of speed he was a valuable defender for all teams on which he played.

The California arrangements were reported to-day to be the biggest feature arranged thus far for the 1935 season here.

Negotiations have also been carried on with Vancouver, Nanaimo and Duncan clubs for fixtures during the season and a good list of intercity games is expected when they are completed.

OLYMPIC ALLEYS

COMMERCIAL A TENPIN LEAGUE

Scott & Peden A — W. Peden 497, E. Jones 146, E. Wagg 344, L. McClellan 122, D. Peden 265, low score 439, handicap 143. Total 2,631.

Gasses—B. Page 546, H. G. Belt 463, W. H. Draper 501, D. S. Mowat 330, W. Mowat 494, handicap 306. Total 2,640. Gasses won two.

Gyros—W. McGregor 568, E. Taylor 442, A. MacNeill 481, T. Bowden 580, low score 400, handicap 240. Total 2,684.

Kent's—G. Morley 483, W. Fulton 522, N. Farrell 580, J. Howe 515, A. Kent 572, handicap 212. Total 2,806. Kent's won three.

Scott & Peden B—J. Newton 536, J. Peden 479, G. Todd 540, A. Thompson 381, C. Bruce 360. Total 2,385.

Scott & Peden B won three by default.

COMMERCIAL A FIVEPIN LEAGUE

New Method Laundries—S. Lamb 480, W. Waters 471, S. Bowman 504, J. Imrie 502, A. Speller 376, handicap 153. Total 2,486.

Quality Meat Market—E. Hewitt 581, R. Taylor 487, H. Gent 482, J. Randall 485, S. Semple 430, handicap 300. Total 2,866. Quality Meat Market won two.

Safeway Stores—O. Morgan 448, S. Mackay 502, A. Fields 489, F. Ray 486, F. Smith 497, handicap 300. Total 2,623.

Fernwood Meat Market—J. Waters 531, F. Pryor 458, A. Knight 539, D. McCaig 503, N. McCaig 547, handicap 188. Total 3,066. Fernwood Meat Market won two.

K. of P. A—G. W. Allison 360, M. H. Barry 437, A. Haines 472, G. Davies 418, W. Marshall 708, handicap 316. Total 2,760.

W. & J. Wilson—Acres 517, Terries 538, Scott 496, McIntosh 536, Elliott 493, handicap 300. Total 2,897. W. & J. Wilson won three.

Hudson's Bay Co.—J. Galloway 480, C. Gold 452, T. O'Connell 379, F. Marshall 613, A. McCormick 511, handicap 300. Total 2,695. Hudson's Bay Co. won three by default.

H. O. Kirkham—J. Durrance 484, E. Van Munster 372, E. Polland 484, L. Bryant 484, handicap 297. Total 2,167. H. O. Kirkham won three by default.

COMMERCIAL B FIVEPIN LEAGUE

Colonist Superbas—Fancotte 479, Gillis 365, A. Hall 383, Hubbard 383, low score 358, handicap 300. Total 2,478.

Colonist Nonpareils — E. Bands 433, E. Turner 461, R. Young 585, A. Stokes 476, W. Dunn 481, handicap 171. Total 2,715. Colonist Nonpareils won three.

Druggists—B. Jenkin 502, B. Cross 348, L. Moore 498, O. Palmer 488, low score 378, handicap 300. Total 2,407.

Pantorium — E. Merry 484, E. McClov 478, W. Merry 565, G. Hart 426, E. Bowman 488, handicap 150. Total 2,385. Pantorium won three.

McDowell & Moss — A. Moss 512, C. Dobson 393, McDowell 410, E. Irvine 392, E. Martin 481, handicap 300. Total 1,971.

Mr. Mr. & Prior — C. Shaw 488, L. Crombie 414, J. Davidson 311, A. Langley 488, B. Gahn 519, L. Collins 185, handicap 354. Total 2,365. Mr. Mr. & Prior won two.

Bert Wade [illegible]—J. Newsham 482, W. Marshall 488, E. Mabey 482, B. Wade 536, H. Short 362, handicap 300. Total 2,650.

Bert Wade [illegible] won three by default.

### Two More Deans Enter Baseball

Hot Springs, Ark., Jan. 10.—At this rate, baseball will be mostly Deans next season.

Close behind the announcement from Big Springs, Texas, that Jack, a cousin of the "Dizzy-Daffy" St. Louis Cardinal act, had been ordered by that team to report for training, another Dean entered the lineup.

Elmer, brother of Dizzy and Daffy, apparently has decided to forsake the grandstand for the diamond, and Ray Doan, sponsor of a baseball school here each year, said he will be a pupil at a spring session.

Dizzy and Daffy will assist in coaching young players at the school.

## CLINT SMITH FAR IN FRONT

### Tops Scorers in Northwest Hockey League With Twenty-two Points

Calgary, Jan. 10.—Still increasing his lead in the Northwest Hockey League scoring race, Clint Smith, Vancouver, to-day had a total of twenty-two points, eight more than his nearest rival, Harold Tabor, Seattle. Smith's twenty-two points came from thirteen goals and nine assists, while Tabor had ten goals and four assists.

Tied with Tabor in total points for second place were three others, Smith's wingmen, Bobby Kirk with 8-6—14, Bryan Hextall, a rookie with 8-6—14, and Tony Hemmerling, Seattle Sea Hawks, who had seven of each.

Walter Macartney, Calgary, led the trio tied with thirteen points with eleven goals and two assists. Cameron Proudlock, Seattle "bad man," had ten goals and three assists, despite the forty-three minutes of forced idleness he had spent in the penalty box, and Portland's Jimmy Evans had nine goals and four assists.

## REP RUGBY TEAM NAMED

### Squads For McKechnie Cup Fixture at Athletic Park Saturday Are Released

Bert Simpson, Fifth Brigade, and Howie Anderson, intermediate Canadian Scottish, caught wing berths on Victoria's McKechnie Cup team for its game against Varsity at the Athletic Park, Saturday. Their selection was announced after yesterday evening's practice.

The complete squad scheduled to trot onto the field at 2.45 o'clock follows: McInnes (Fifth Brigade), fullback; H. Anderson (Scottish), Fleming (Fifth Brigade), P. Howe (Fifth Brigade) and B. Simpson (Fifth Brigade), three-quarters; Brown (J.B.A.A.) and Stipe (Fifth Brigade) halves; Teakey (Garrison), Peard (J.B.A.A.), Engleson (Fifth Brigade), Nixon (Navy), Doswell (Fifth Brigade), Peden (Fifth Brigade), Bankes (Scottish) and A. Briggs (Navy), forwards. Ed De Blaquiere and Alex Gaunt, both of the Fifth Brigade, are first string reserves.

VARSITY LINE-UP

Varsity's fifteen will be minus Ed Senkler, star forward, for the first of the season's McKechnie Cup matches.

Senkler was declared ineligible for senior Varsity athletics yesterday evening because of scholastic standing following the Christmas exams.

With the exception of the crack forward the Varsity crew will bring the same team to Victoria that played through the first half of Vancouver Rugby Union schedule.

Griffin will hold down the fullback berth. Strat Leggatt, Joe Roberts, Al Mercer and J. Bird will form the three-quarter line, Capt. Tommy Roxborough and Harry Robson, diminutive former Victoria College star, are slated to perform as half-backs. The forward line will consist of John Harrison, Jim Mitchell, Bob Gross, Bill Morris, Ron Upward, Harry Pearson, Bill Maguire and Mac McMullen.

CRICKET MEETING

A meeting of the Victoria Cricket Club will be held this evening at 8 o'clock in the Colonist board room.

RUGBY WORKOUT

The J.B.A.A. rugby team will hold a workout at the Athletic Park this evening at 7 o'clock. All players are asked to attend.

## Miracles of Sport

By Robert Edgren

## Cinder Running Track Is Sought

### School Board Backs Request to City Council Asking For Decent Surface; Athletic Park and Willows Suggested

Steps were taken by the Victoria School Board yesterday evening to ask the City Council for a new cinder running track in the city.

The move, introduced by Trustee Percy E. George, was enthusiastically endorsed by the board and, on announcement to sporting organizations of Victoria interested in track and field, met an exceptionally favorable reception.

The construction of a track at one of the city's playing fields, preferably the Athletic Park enclosure, would fill a long-felt need in the city. Not since the Oak Bay Park's track fell into disuse over a decade ago as a running centre, have sprinters and distancemen had a decent fast surface on which to work.

Supporting his motion that the board request the council for a track, Trustee George noted the difficulty and danger experienced by young competitors in the school sports each year at the Willows track. In addition to furnishing a decent surface for the children at their annual meet, the track could be used for other big meets which might be included in the new tourist development scheme, the trustee pointed out.

NOT GIVEN CHANCE

George Deane, municipal inspector, called the attention of the trustees to the main objections to the Willows in its present state. The track there was essentially for horse racing, and although smoothed out a bit for the school sports, still furnished dangerous and heavy footing for the youngsters, who could not show their best under those conditions. With the track in its usual shape, the spectator had no chance of determining the true running ability of the competitors, he stated.

Although he favored the construction of a track at the Willows independent of the horse track, Mr. Deane evinced keen interest in the Athletic Park. If accommodation could be made for spectators at the latter grounds, he believed it would be more valuable, being more central for the schools competing.

The secretary was instructed to communicate with the City Council asking consideration be given the move.

WIDE INTEREST TAKEN

Archie McKinnon, leading track figure here, when questioned on the proposal, declared construction of a track would be largely a matter of labor. Excavation would be necessary for the laying of big boulders and larger clinkers beneath the smooth surface finished in clay and small cinders or brick dust, he said.

The need for a decent track has been indicated here on many occasions. Recent meets of major importance have been held on turf, and fast times and secure footing have been out of the question.

A few years ago Victoria nearly had an opportunity to watch Percy Williams in action out-of-doors, at a time when the Vancouver flier was still rated among the best in the world. Percy came over to the city to run an exhibition race. He journeyed to the Willows and justifiably refused to risk his legs on the bumpy ground where other performers had been tent-pegging on horseback.

LOTS OF MATERIAL

At present, in addition to the school children, the city has a wealth of track material just bordering on the big time. With a decent track, the city could probably produce a good quota of performers of national calibre and some good enough for international competition.

It might also tend to return Victoria to a point in the track spotlight it held a couple of decades ago, when Hal Beasley, Brooke Vale, George Dixon, Frank Baylim, and other men of that calibre gained more than provincial recognition on the Oak Bay cinder path. It would also give the local boys of the present day a chance to show their best form without having to go out of town, as they must at present.

### Ace Teaches Ace

Far pastures look greener to Red Dutton, defence man and captain of the New York Americans' hockey team. He is shown here, at right, taking a few lessons in billiard playing from the old master and champion, Willie Hoppe. Red has aspirations to hold the crown himself one of these days.

### Victoria City To Engage Esquimalt

In the only second division football match scheduled Saturday, Esquimalt and Victoria City elevens will clash at Beacon Hill upper ground at 2.30 o'clock. Dave Swan will handle the whistle.

## MUDDERS IN GREAT FORM

### Dominate Card at Santa Anita Track; Twenty Grand Scratched For Third Time

Los Angeles, Jan. 10. — Wise Daughter, coupled with Whiskolo as the Milky Way Farms entry, won the Yosemite Handicap here yesterday, a six-furlong dash for three-year-olds and up, as the mudders had a field day at Santa Anita track.

Odds-on favorite, Wise Daughter, New Year's Day handicap winner, defeated Marooned by a nose, with Croon third, three lengths behind. Whiskolo was fourth. The time was 1.13 2-5.

Wise Daughter paid $3.20 and $2.20 on $2 pari-mutuel tickets, with no show tickets sold.

TWENTY GRAND SCRATCHED

The race took the feature spot on the programme when Twenty Grand and two others were scratched in the five-horse field for the $2,500 sixth race that was to have been the first prepping event for the seven-year-old Kentucky Derby winner.

The declarations brought about cancellation of the event.

Top money for the day was paid by Squeezer, which won the second race, to be worth $20, $11.30 and $4.40 to ticket holders.

Yesterday was the third time Twenty Grand had been scratched after being nominated to go. Trainer Bill Trennan announced Tuesday night that if the track was heavy or slippery yesterday he would not risk the Greentree Stable star, which is training for a comeback with the $100,000 Santa Anita Handicap of February 23 his goal.

Results follow

First race—$600; claiming; two-year-old maidens; chute; ¾-mile:

| | | | |
|---|---|---|---|
| Caliban (Robertson) | $12.60 | $4.30 | $3.00 |
| Drawn Sword (Westrope) | | 3.20 | 4.30 |
| Barenda (Moore) | | | 3.30 |

Time, .35 2-5. Kai Harri, Bushy, Airy Heiress, Miss Ted, Southern Way, Mixed Goods, Nadage, Shipton, Cantrip, Gay Steamer, Pams Girl also ran.

Second race—$600; three-year-old Maiden Purse; chute; ¾-mile:

| | | | |
|---|---|---|---|
| Squeezer (Thornton) | $20.00 | $11.30 | $4.40 |
| Grand Opera (Coucci) | | 5.60 | 3.80 |
| Deer Fly (Woolf) | | | 2.80 |

Time, 1.18 4-5. Miss Mac, Mitigator, Deputation, Patsy O, Bonnie Fan also ran.

Third race—$600; three-year-olds; claiming; chute; ¾-mile:

| | | | |
|---|---|---|---|
| Lobitos (Gray) | $4.20 | $3.20 | $3.00 |
| Vine Hill (Coucci) | | 5.60 | 3.60 |
| Merced Chief (Ray) | | | 7.20 |

Time, 1.18. Green Flame, May Rap, All Devil, Basile, Hope Loring, Lady Pennie also ran.

Fourth race—$600; four-year-olds and up; claiming; chute; ¾-mile:

| | | | |
|---|---|---|---|
| Longford (Peters) | $5.20 | $3.20 | $2.80 |
| Carisbrooke (Merritt) | | 3.60 | 3.00 |
| Joe Flores (Moore) | | | 4.20 |

Time, 1.12 4-5. Roso, Mumsie, Dark Devil also ran.

Fifth race—$1,000 Handicap; three-year-olds and up; chute; ¾-mile:

| | | | |
|---|---|---|---|
| Wise Daughter (Westrope) | $3.20 | $2.20 | .... |
| Marooned (Coucci) | | 3.00 | .... |
| Croon (Fork) | | | .... |

Time, 1.13 2-5. Whiskolo, Time Flight also ran.

Sixth race—$600; four-year-olds and up; allowance; 1⅛ miles:

| | | | |
|---|---|---|---|
| Sunitor (Coucci) | $10.40 | $4.30 | $3.20 |
| Sand Baby (Ray) | | 2.40 | 2.60 |
| Laurette Nash (Moore) | | | 4.60 |

Time, 1.58 4-5; off 4.28. Beset, Man Bopo Vannie, Our Admiral, Ida S. also ran.

Seventh race—$600; four-year-olds and up; claiming; 1⅛ miles:

| | | | |
|---|---|---|---|
| Crystal Prince (Coucci) | $18.80 | $4.60 | $3.20 |
| Kiskar (Simmons) | | 4.30 | 3.20 |
| Bright Pete (Gray) | | | 3.60 |

Time, 2.10 2-5; off 4.36½. Tut Tut, Bob Cargo, Publication, Boshoboe and Cervena also ran.

## Vines and Tilden Brilliant In Win

### Perform in Spectacular Fashion to Defeat Lott and Stoefen 3-6, 14-16, 13-11, 8-6, 6-4 as Latter Pair Make Pro Debut; 14,816 Present

New York, Jan. 10. — Pugnosed George Lott and Lestern "Little Bello" Stoefen, a couple of weary young athletes, were neatly started on the way to their first million to-day, but for them both the start of this professional tennis road was paved with nothing but dollars and disillusionment.

They came into Madison Square Garden before 14,816 people yesterday evening—a crowd that for ermine, starched shirts and tall hats rivalled a metropolitan opera opening—and they lost all but honor and the 12½ per cent of the $30,000 net gate receipts promoter Bill O'Brien paid them for their professional debut.

First Bill Tilden, despite his forty-two years, knocked Lott off in straight sets of a singles match, 6-4, 7-5, and then Tilden and long Ellsworth Vines stripped them of their right to the title of the world's greatest doubles team, amateur or professional, by winning one of the most sensational matches ever played, 3-6, 14-16, 13-11, 8-6, 6-4.

So long did the doubles match rage, 2 hours 51 minutes, that it was too late when it ended to stage the final scheduled contest, a singles combat between Vines and Stoefen.

VINES IMPROVED

Vines was a magnificent improvement on the youngster who only a years ago made his professional debut on the same cloth surface stretched over cement before 14,637, who paid $30,000 at somewhat higher prices.

Against the United States doubles champions and Davis Cup heroes, Vines was a superman in the grueling battle that wore Lott and Stoefen down completely, and to the astonishment of all wound up with the ancient Tilden the second strongest player on the court.

Vines matched blonde, lanky Stoefen's power and speed with even greater converts with his service in the pinches, drilling terrific forehands to the sidelines and baselines, smashing lobs and angling placements all over the court.

Vines held Tilden up most of the way against the canniness and fine position play of the youngsters, but the old master aided him greatly in the pinches.

This match had everything. Vines smashed Lott in the seat of the pants with a kill, and the two pro rookies stormed at the umpires, batted balls into the crowd, threw their bats in the air and raised their hands and voices in pleading supplication to the tennis gods.

Tilden made shots between his legs and with his back turned, and everyone had an immense time.

Lott and Stoefen each got about $2,500 for the evening's work.

### Major Hockey Pace-setters

Leaders in the various departments in the National Hockey League follow:

CANADIAN SECTION

Section—Toronto, won 16, lost 5, tied 1, points 33.

Points—Jackson, Toronto, 17 goals, 7 assists, 24 points.

Goals—Jackson, Toronto, 17.

Assists—C. Conacher, Toronto, 12.

Penalties—R. Horner, Toronto, 53 minutes.

Shutouts—Hainsworth, Toronto; Connell, Montreal, 4.

AMERICAN SECTION

Section—Chicago, won 12, lost 7, tied 2, points 26.

Points—Aurie, Detroit, 7 goals, 14 assists, 21 points.

Goals—Clapper, Boston, 11.

Assists—Aurie, Detroit, 14.

Penalties—Coulter, Chicago, 34 minutes.

Shutouts—Thompson, Boston; Chabot, Chicago, 5.

## LIONS NOSE OUT CALGARY

### Vancouver Sets Back Prairie Team 3 to 2 in Northwest Hockey League

Calgary, Jan. 10.—Vancouver Lions, still secure in their second slot position of the Northwest Hockey League, to-day counted an even break in the first two games of their initial prairie invasion as a result of a 3 to 2 decision over Calgary yesterday evening.

In a nip and tuck battle that saw the prairie squad tie the score twice, the Lions finally eked out the victory with a brilliant last-period goal.

The result had no effect on the standings, leaving the Lions still six points back of the league leading Seattle Sea Hawks and the Calgary Club tied with Edmonton in the cellar.

LIONS IN LEAD

Bill Hutton opened the scoring after eight minutes of the first period, taking a pass from Bobby Kirk to beat Sam Timmins in the Calgary nets. Two minutes later Jimmy Jempson took a pass from Stew Adams to tie the score. In the next two minutes Hank Dyck and Walter Creasy combined with Dyck taking the pass to beat Timmins and put Lions ahead again.

After a scoreless middle session, Calgary again went onto even terms with the visitors when Stew Adams counted on a pass from Jempson to score nine seconds after the third period opened.

Just past the five-minute mark, Bryan Hextall, smart young winger, slipped the puck to Clint Smith and the flashy Vancouver centre drove home the winning marker.

Lineups follow:

Vancouver Lions—Clark; Creasy and Hutton; Clint, Smith; Dyck, Palm. Subs: O'Neill, Kirk, Hextall, Gray.

Calgary—Timmins; McFarlane and Pridham; Kunzman; Adams and Macartney. Subs: Jempson, Loucks, Scott, Ferguson.

Referee—Amby Moran.

SUMMARY

First period—1, Vancouver, Hutton (Kirk) 8.05; 2, Calgary, Jempson (Adams) 10.11; 3, Vancouver, Dyck (Creasy) 11.58. Penalties: None.

Second period— No score. Penalties: None.

Third period—4, Calgary, Adams (Jempson) .09; 5, Vancouver, Smith (Hextall) 5.20. Penalties: Gray, Creasy, Loucks.

## CHICAGO CUBS SHOW DEFICIT

### National Baseball League Club Has Lost $600,000 in Three Seasons

Chicago, Jan. 10. — Chicago Cubs, thought to be a tremendous money maker, have been a financial flop for the last three years.

Word was out from Philip K. Wrigley, forty-year-old president, to-day that the ball club lost $600,000 in that period. The loss for 1934 was around $200,000.

There are three major reasons for the huge deficit, Wrigley explained. These are: Falling off in attendance, generous salaries to the players and a tremendous cash expenditure for the purchase of stars, some of whom failed to click.

Asked if the 1935 payroll of the club would be lower than last year, Wrigley replied:

"Not much. It will be balanced, however."

### Perry Winner In Straight Sets

Melbourne, Jan. 10.—Fred Perry, whose game has suffered lately because of too much tennis, showed a convincing return to form yesterday, when he defeated Georgio de Stefani, the Italian, 6-0, 6-0, 6-0, to enter the semi-finals of the Australian championships.

## BRIGHT YEAR FOR GOLFERS

### Will Be One of Opportunities, Says G. R. Jacobus, Head of U.S. Pro Body

By GEORGE R. JACOBUS
President, Professional Golfers' Association

New York, Jan. 10.—For the game of golf, 1935 will be a year of opportunities which, if recognized, accepted and developed, will make it the greatest year since 1929.

This year's tournament schedule is already full and promises to break all records. This leads me to predict a tremendous increase in the number of new players. In addition, many old golfers will be returning to the game—players who found it necessary, due to unsettled business conditions, to drop the game during 1930 and 1931.

Shining brightly on the 1935 golfing calendar are the international Ryder Cup team matches, which will be played at the Ridgewood Country Club, Ridgewood, N.J., September 28 and 29. These matches always furnish some of the game's most thrilling exhibitions, bringing together the cream of the world's golfers.

### St. Louis Eagles Sign on Amateur

St. Louis, Jan. 10.—Coach Buck Boucher, of St. Louis Eagles, National Hockey League team, announced yesterday that Pete Kelly, former Winnipegger, and right winger of the Charlottetown, P.E.I., club, of the Maritime League, has been signed to play with the Eagles.

Kelly, twenty-two, is leading the Maritime circuit in scoring. He will join the Eagles in New York next Sunday.

### Buffalo Bisons In Win Over Windsor

Windsor, Ont., Jan. 10.—A late third period drive that overcame a one-goal lead and gave them a 3 to 1 decision over Windsor Bull Dogs left Buffalo Bisons tied with Windsor and Cleveland for third place in the International Hockey League to-day.

Three former Detroit Olympic players jumped into the breach for Buffalo after Aubrey Webster had given the Bull Dogs their one-goal lead in the third period yesterday evening. Gamey Lederman, Lloyd Gross and Johnny Newman were the Bison sharpshooters.

# Important Games In Major Hockey

## Toronto Leafs Are Told to Come Out of "Slump" in Battle Against Americans at New York; Boston Will Engage St. Louis; Chicago Hawks Tackle Maroons

Conny Smythe, who figures his Toronto Leafs are in a slump if they drop one game, takes them into New York to-night for a joust with Americans that had better snap them out of their lethargy. Smythe, never exactly calm even when Leafs are winning, is due to start cracking down if they drop this one.

The Toronto manager hopes his—and the league's—leading sharpshooters, Harvey Jackson and Charlie Conacher, will come to the aid of the section leaders after several games in which they have failed to show the scoring punch that brings goals. Their slump is reflected in Leafs' record in their last four games—three losses and one win.

Jackson and Conacher will be pitted to-night against Dave Schriner, the twenty-three-year-old Calgary rookie, who is nearer to them in points compiled than any other player in the Canadian section. Sweeney has picked up seven goals and ten assists for a total of seventeen points, only six less than Conacher and seven below Jackson's mark. He would be delighted indeed to close up part of the gap while opposing them to-night.

TWO OTHER GAMES

While Leafs and Amerks are battling away in Madison Square Gardens Boston Bruins will be playing in St. Louis and Chicago in Montreal against Maroons.

Any night Black Hawks and Bruins are playing now the American section standing is likely to be switched around and this is no exception. A win for Boston while Hawks were losing would put the Bruins out in front again.

If Toronto lose Maroons can edge up to within five points of them by beating Chicago. St. Louis Eagles have a chance to get out of the Canadian division cellar for the first time with a win from Boston. They now are tied with Montreal Canadiens for last place.

The Habitants are idle to-night with Detroit and New York Rangers. They will probably learn from Leo Dandurand in New York to-day whether they are to be sold. Whether they consider the announcement good news or bad they'll be smiling about the return of Johnny Gagnon, the Chicoutimi "Black Cat." Dandurand announced yesterday evening Gagnon, who went to Boston in the off-season in a deal that brought Joe Lamb to Canadiens, had been bought back.

# M'LARNIN IS BIG BOOSTER

## World Welterweight Champ Pays Tribute to Gordie Wallace; Allen Has Plans

Vancouver, Jan. 10.—Gordon Wallace, Vancouver hitter, who knocked out Ron Headley, Ottawa, in the eighth round of a scheduled twelve-session headliner Tuesday night, could hold his own with the best of the welterweights, in the opinion of no less an authority than Jimmy McLarnin, world champion at the weight.

"He feinted, blocked and counter-punched like a master. He was quick to take advantage of his openings and seldom punched twice to the same spot. He kept switching his target and Headley would no sooner cover up in one spot than Gordon would fire away at another. That's smart fighting.

CAN TAKE IT

"And they can say what they like about Gordon not being able to 'take it.' I've known him since he was a baby, almost, and he has always been a tough boy.

"Headley was no set-up. He is a good, tough boy and well conditioned. Men like that take a lot of wearing down, but Gordie went the right way about it. Both Wallace and Headley are big and rangy for welterweights. They're nice clean fighters and it's a pleasure to see them work.

"Wallace, I think, proved he can take care of himself in any company. Properly handled, I look for him to go a long way.

"A return bout with Headley, maybe over fifteen rounds, wouldn't do Gord any harm. He needs roughing up a bit and Headley is strong enough to give it to him, though not sufficiently smart to beat him."

Despite the fact Headley was knocked from the ring in the deciding eighth round and failed to get back before the count of ten, official opinion here was that Wallace won by a knockout and not by a technical knockout. George McLaughlin, one of the judges, stated it was scored a knockout.

NO ALIBIS

"I have no alibis," Headley said yesterday. "I lost my balance in the eighth round. The count seemed very short."

Wallace declared he was not really hurt during the fight.

"I never really stopped a tough one," he said. "He couldn't really hit."

Gordon carried a swelling around the left eye, however, and he admitted, "I guess he did get in one fast one—somewhere about the third wasn't it? But I didn't feel it at the time, really."

Indications were that Headley might be matched in two weeks with "Sonny" Jones, colored Vancouver lightweight, who is reported willing to step out of his class. The winner of a fight between these two might be matched with Wallace.

Promoter Jack Allen was also reported planning for a title match between Wallace and the winner of to-morrow night's fight at Toronto between Tommy Bland and Frankie Genovese.

Toronto, Jan. 10.—Playfair Brown, Toronto promoter, said yesterday there will be no Canadian welterweight title bout involving either Tommy Bland or Frank Genovese, Toronto contenders, not yet awhile. Promoter Jack Allen's plans at Vancouver for a title bout between either one and Gordon Wallace are distinctly premature, according to Brown's way of looking at it.

Brown said Bland had signed a local contract stipulating that if he defeats Genovese here to-morrow night, he will meet Irish Jimmy Boyne on January 21. When this little eastern series is over, Brown said he would apply for sanction from the Canadian Boxing Federation to stage a fifteen-round bout between Wallace and the eastern winner.

Brown said he is opening negotiations with Wallace.

## FIGHT RESULTS

WRESTLING

Reading, Pa.—Ernie Dusek, 219, Nebraska, threw Vic Christy, 206, California, 30.03.

Cleveland—Ed. (Strangler) Lewis, 240, Glendale, Cal., defeated Gino Garibaldi, 220, Italy, two falls to one.

Columbus, O.—Jack Reynolds, 145, Cincinnati, threw Bulldog Jackson, 147, Alaska, 29.55.

Des Moines—Big Bad Wolf, 230, Houston, Texas, defeated Fred Peterson, 195, Minneapolis, straight falls.

Holyoke, Mass.—George Zaryoff, Russia, drew with Yvon Robert, Montreal, 90.00 (each won one fall).

Los Angeles—Jim Londos, 202, New York, tossed Man Mountain Dean, 317, Norcross, Ga., in straight falls.

Portland, Ore.—Joe Savoldi, 203, three Oaks, Mich., defeated Paul Boesch, 220, Brooklyn, two out of three falls.

## HOCKEY STANDINGS

N. H. L.

Canadian Division

| | W. | L. | D. | F. | A. | P. |
|---|---|---|---|---|---|---|
| Toronto | 16 | 6 | 1 | 64 | 44 | 33 |
| Maroons | 12 | 7 | 5 | 52 | 38 | 29 |
| N.Y. Americans | 7 | 11 | 3 | 45 | 55 | 17 |
| Canadiens | 6 | 12 | 3 | 37 | 58 | 15 |
| St. Louis | 5 | 14 | 3 | 33 | 60 | 13 |

American Division

| | W. | L. | D. | F. | A. | P. |
|---|---|---|---|---|---|---|
| Chicago | 12 | 7 | 2 | 48 | 32 | 26 |
| Boston | 13 | 8 | 1 | 51 | 47 | 27 |
| Detroit | 10 | 10 | 2 | 43 | 46 | 22 |
| N.Y. Rangers | 7 | 11 | 2 | 47 | 65 | 16 |

NORTHWESTERN LEAGUE

| | W. | L. | D. | F. | A. | P. |
|---|---|---|---|---|---|---|
| Seattle | 11 | 1 | 1 | 46 | 17 | 23 |
| Vancouver | 7 | 5 | 3 | 46 | 40 | 17 |
| Portland | [illegible] | [illegible] | [illegible] | 34 | 39 | 10 |
| Calgary | 2 | 7 | 3 | 24 | 39 | 7 |
| Edmonton | 3 | 8 | 1 | 27 | 47 | 7 |

LONDOS PINS DEAN

Los Angeles, Jan. 10.—Jim Londos, New York, defended his generally recognized heavyweight wrestling title by defeating Man Mountain Dean, Georgia, in straight falls here yesterday evening. Dean weighed 317 pounds, Londos 202.

VICTORIA WEST UNITED Y.P.S.

The Victoria West United Y.P.S. held their first meeting of the new year on Tuesday evening with a good attendance of members.

After the usual business discussion, of which the president, Jack Price was in charge, a sing-song was enjoyed with Jack Wallace as accompanist.

The evening was brought to a close with several games of ping pong.

# THE PLODDER PLODS BACK

# HOYLE-BROWN RALLY TO WIN

## Come From Behind to Defeat Lake Hill 40 to 24 in Basketball Clash

Yesterday evening's three Victoria and District Basketball League games at the High School gym saw Hoyle-Brown defeat Lake Hill 40 to 24 in a men's senior B division game; West Road trounced New Method 50 to 27 in the same section and Kingham-Gillespie accounted for the Canadian Scottish 35 to 33 in an intermediate A boys' fixture.

After trailing 18 to 16 at the end of the first half Hoyle-Brown came through in the final period to win and retain their undefeated record.

Although beaten by Kingham-Gillespie, the Scottish cagers deserve plenty of credit for turning in their best performance of the season.

By defeating New Method the West Road squad took over second place in the men's senior B division.

Tommy Macedo refereed.

The teams and scorers follow:

Kingham-Gillespie—Turner 4, Anderson 4, Edge 10, McConnell 13, Phillips, Allan, Berry 4, Dale and McConnell. Total 35.

Canadian Scottish—Alexander, Ray, Knight 10, Reid 3, Thorburn, Gent 2, Mainprize, Sugden 4 and Doswell 14. Total 33.

West Road—M. Lannon, Young 17, G. Lannon 17, Sluggett 10, Sluggett 6. Total 50.

New Method Laundry—Sinclair 4, Phillion 7, Jones 2, Viggers 6, Williams 8 and Menzies. Total 27.

Hoyle-Brown—Robertson 2, Levy 7, Caddell 9, Preston 4, Patterson 5, Fraser 2, Macmurchie 6, Goldsmith 5 and Tubman. Total 40.

Lake Hill—Mitchell 7, Cunningham 1, Atkinson 3, Jones, R. Mitchell 12, Bates, Atkinson 1 and McConnell. Total 24.

# AGGRESSION NOT ITALY'S POLICY

## Abyssinia Is Given Assurances By Premier Mussolini

Associated Press

Rome, Jan. 10.—Premier Mussolini to-day gave assurances to Negadras Yesus, Ethiopian minister to Italy, that Italy's strengthened position in Africa would not result in a policy of aggression.

Apprehension had been expressed by Ethiopia, already at odds with Rome because of frontier clashes in Italian Somaliland, that a "free hand" in addition to territories had been given Italy by France in the recent accords between the two countries.

"My interview with Premier Mussolini was most cordial," said Yesus. "He assured me he wants to keep the most peaceful relations with us and that Italy has not the slightest idea of aggression."

# REORGANIZATION IN VANCOUVER

Canadian Press

Vancouver, Jan. 10.—Initial action toward fulfilment of his promises for complete reorganization of civic departments was taken yesterday by Mayor G. G. McGeer, who recommended to the City Council that a special aldermanic committee be appointed to deal with the matter.

He also recommended to the council appointment of a committee of aldermen to prepare the 1935 budget.

Mr. McGeer said the reorganization committee would make a complete survey of all city hall departments with a view to elimination of every unnecessary expense and to consolidate work of departments where possible.

The next meeting of the Victoria West United Church Community Forum will be held in the social hall of the church this evening, when the speaker will be the Hon. G. M. Weir, Provincial Secretary and Minister of Education in the provincial parliament. Dr. Weir's subject will be "The Church and Society." Rev. W. R. Brown will be chairman.

The British Columbia joint committee on unemployment, at the end of last year, had a cash balance of $115.86, according to the financial statement released to-day. Receipts, including collections by canvass, dance receipts, collections at meetings, a tag day and city grant amounted to $949. Disbursements totaled $833.62, the major amount being a remittance to the central fund, Vancouver, of $156.

## BRITISH SOCCER LEAGUE STANDINGS

(Including games of Saturday, January 5)

ENGLISH LEAGUE

First Division

| | P. | W. | L. | D. | Goals F. | Goals A. | Pts. |
|---|---|---|---|---|---|---|---|
| Sunderland | 24 | 13 | 3 | 8 | 56 | 30 | 32 |
| Arsenal | 24 | 13 | 5 | 6 | 72 | 30 | 31 |
| Manchester City | 24 | 14 | 7 | 3 | 47 | 38 | 31 |
| Sheffield Wednesday | 24 | 12 | 4 | 8 | 38 | 38 | 30 |
| Stoke City | 24 | 13 | 8 | 3 | 48 | 34 | 29 |
| West Brom. Albion | 24 | 12 | 8 | 4 | 51 | 38 | 28 |
| Everton | 24 | 10 | 7 | 7 | 48 | 50 | 27 |
| Liverpool | 24 | 11 | 9 | 4 | 51 | 49 | 26 |
| Derby County | 24 | 11 | 8 | 5 | 49 | 42 | 27 |
| Grimsby Town | 24 | 10 | 8 | 6 | 48 | 33 | 26 |
| Portsmouth | 24 | 9 | 9 | 6 | 46 | 43 | 24 |
| Aston Villa | 24 | 8 | 9 | 7 | 43 | 55 | 23 |
| Wolverhampton W. | 25 | 9 | 11 | 4 | 47 | 48 | 22 |
| Leeds United | 24 | 7 | 9 | 8 | 45 | 52 | 22 |
| Tottenham Hotspurs | 25 | 8 | 12 | 5 | 35 | 40 | 21 |
| Chelsea | 24 | 9 | 13 | 2 | 34 | 45 | 20 |
| Preston North End | 24 | 7 | 11 | 6 | 37 | 48 | 20 |
| Middlesbrough | 24 | 5 | 10 | 9 | 40 | 47 | 19 |
| Birmingham | 24 | 8 | 13 | 3 | 29 | 50 | 19 |
| Blackburn Rovers | 25 | 6 | 12 | 7 | 32 | 49 | 19 |
| Huddersfield Town | 24 | 7 | 13 | 4 | 40 | 49 | 18 |
| Leicester City | 24 | 7 | 13 | 4 | 34 | 52 | 18 |

Second Division

| | P. | W. | L. | D. | Goals F. | Goals A. | Pts. |
|---|---|---|---|---|---|---|---|
| Bolton Wanderers | 24 | 17 | 7 | 0 | 65 | 31 | 34 |
| Brentford | 24 | 14 | 4 | 6 | 58 | 29 | 34 |
| Manchester United | 25 | 16 | 8 | 1 | 53 | 34 | 33 |
| West Ham United | 24 | 15 | 7 | 2 | 50 | 37 | 32 |
| Blackpool | 24 | 12 | 6 | 6 | 49 | 36 | 30 |
| Nottingham Forest | 24 | 12 | 6 | 6 | 48 | 35 | 30 |
| Newcastle United | 25 | 14 | 10 | 1 | 56 | 46 | 29 |
| Plymouth Argyle | 24 | 10 | 8 | 6 | 46 | 41 | 26 |
| Burnley | 24 | 11 | 9 | 4 | 41 | 41 | 26 |
| Bury | 25 | 11 | 11 | 3 | 32 | 42 | 25 |
| Fulham | 24 | 9 | 8 | 7 | 39 | 36 | 25 |
| Southampton | 25 | 7 | 9 | 9 | 29 | 43 | 23 |
| Sheffield United | 24 | 8 | 10 | 6 | 44 | 39 | 22 |
| Bradford City | 24 | 9 | 12 | 3 | 34 | 37 | 21 |
| Bradford | 24 | 4 | 7 | 13 | 29 | 35 | 21 |
| Hull City | 24 | 8 | 11 | 5 | 38 | 50 | 21 |
| Norwich City | 24 | 7 | 11 | 6 | 44 | 44 | 20 |
| Barnsley | 24 | 7 | 11 | 6 | 32 | 52 | 20 |
| Port Vale | 24 | 6 | 11 | 7 | 30 | 40 | 19 |
| Swansea Town | 24 | 6 | 13 | 5 | 30 | 41 | 17 |
| Oldham Athletic | 24 | 5 | 16 | 3 | 29 | 50 | 13 |
| Notts County | 24 | 4 | 15 | 5 | 25 | 53 | 13 |

Third Division (Southern Section)

| | P. | W. | L. | D. | Goals F. | Goals A. | Pts. |
|---|---|---|---|---|---|---|---|
| Charlton Athletic | 22 | 14 | 5 | 4 | 57 | 31 | 32 |
| Coventry City | 22 | 13 | 5 | 4 | 55 | 26 | 30 |
| Watford | 22 | 12 | 6 | 4 | 47 | 26 | 28 |
| Reading | 22 | 11 | 5 | 6 | 50 | 38 | 28 |
| Luton Town | 23 | 10 | 6 | 7 | 47 | 32 | 27 |
| Crystal Palace | 22 | 10 | 6 | 6 | 43 | 40 | 26 |
| Brighton & Hove A. | 22 | 10 | 8 | 5 | 35 | 36 | 25 |
| Bristol City | 22 | 10 | 8 | 5 | 29 | 35 | 25 |
| Millwall | 22 | 9 | 8 | 6 | 23 | 35 | 24 |
| Torquay United | 22 | 10 | 10 | 2 | 46 | 44 | 22 |
| Clapton Orient | 22 | 9 | 9 | 4 | 37 | 36 | 22 |
| Exeter City | 22 | 8 | 9 | 5 | 41 | 40 | 21 |
| Swindon Town | 22 | 7 | 8 | 7 | 43 | 43 | 21 |
| Northampton Town | 22 | 8 | 9 | 5 | 32 | 37 | 21 |
| Bristol Rovers | 22 | 7 | 8 | 7 | 33 | 47 | 21 |
| Cardiff City | 22 | 8 | 10 | 5 | 33 | 45 | 21 |
| Queen's Pk. Rangers | 22 | 7 | 10 | 6 | 31 | 37 | 20 |
| Newport County | 22 | 6 | 13 | 3 | 30 | 52 | 19 |
| Bournemouth | 22 | 7 | 13 | 2 | 30 | 44 | 16 |
| Aldershot | 22 | 5 | 12 | 5 | 20 | 35 | 15 |
| Gillingham | 22 | 5 | 12 | 5 | 30 | 52 | 15 |
| Southend United | 22 | 4 | 13 | 5 | 32 | 53 | 13 |

Third Division (Northern Section)

| | P. | W. | L. | D. | Goals F. | Goals A. | Pts. |
|---|---|---|---|---|---|---|---|
| Tranmere Rovers | 22 | 15 | 2 | 6 | 47 | 19 | 36 |
| Halifax Town | 24 | 14 | 7 | 3 | 41 | 36 | 31 |
| Chester | 22 | 11 | 4 | 8 | 47 | 23 | 30 |
| Doncaster Rovers | 22 | 12 | 5 | 5 | 36 | 22 | 29 |
| Darlington | 23 | 12 | 6 | 5 | 48 | 32 | 29 |
| Mansfield Town | 22 | 12 | 7 | 3 | 48 | 29 | 27 |
| Stockport County | 23 | 13 | 9 | 1 | 55 | 39 | 27 |
| Lincoln City | 22 | 11 | 8 | 3 | 42 | 29 | 25 |
| Wrexham | 22 | 10 | 8 | 4 | 46 | 38 | 24 |
| Chesterfield | 22 | 10 | 8 | 4 | 36 | 28 | 24 |
| Crewe Alexandra | 22 | 9 | 9 | 5 | 44 | 48 | 23 |
| Rotherham United | 22 | 8 | 10 | 4 | 38 | 44 | 20 |
| Barrow | 22 | 7 | 10 | 5 | 30 | 36 | 19 |
| Accrington Stanley | 25 | 7 | 13 | 5 | 37 | 56 | 19 |
| York City | 22 | 8 | 12 | 2 | 37 | 51 | 18 |
| New Brighton | 22 | 6 | 11 | 5 | 24 | 31 | 17 |
| Hartlepools United | 22 | 7 | 12 | 3 | 36 | 48 | 17 |
| Rochdale | 22 | 6 | 11 | 5 | 26 | 45 | 17 |
| Gateshead | 21 | 6 | 11 | 4 | 35 | 46 | 16 |
| Southport | 22 | 6 | 12 | 4 | 32 | 48 | 16 |
| Walsall | 22 | 5 | 12 | 6 | 34 | 41 | 16 |
| Carlisle United | 22 | 6 | 13 | 3 | 30 | 49 | 15 |

SCOTTISH LEAGUE

First Division

| | P. | W. | L. | D. | Goals F. | Goals A. | Pts. |
|---|---|---|---|---|---|---|---|
| Rangers | 26 | 17 | 5 | 4 | 68 | 32 | 38 |
| Hamilton Accies | 26 | 14 | 4 | 8 | 66 | 41 | 36 |
| Celtic | 27 | 16 | 7 | 4 | 61 | 29 | 36 |
| Hearts | 26 | 14 | 5 | 7 | 59 | 31 | 35 |
| St. Johnstone | 26 | 13 | 5 | 8 | 47 | 27 | 34 |
| Aberdeen | 27 | 14 | 7 | 6 | 50 | 36 | 34 |
| Motherwell | 26 | 11 | 8 | 7 | 58 | 44 | 29 |
| Dundee | 27 | 11 | 10 | 6 | 46 | 48 | 28 |
| Clyde | 26 | 11 | 9 | 6 | 57 | 48 | 28 |
| Hibernians | 26 | 10 | 10 | 6 | 38 | 40 | 26 |
| Airdrieonians | 26 | 9 | 10 | 7 | 38 | 44 | 25 |
| Kilmarnock | 27 | 11 | 13 | 3 | 51 | 46 | 25 |
| Queen of South | 26 | 9 | 11 | 6 | 40 | 44 | 24 |
| Partick Thistle | 25 | 10 | 12 | 3 | 38 | 46 | 23 |
| Queen's Park | 26 | 7 | 11 | 7 | 34 | 53 | 21 |
| Albion Rovers | 26 | 8 | 13 | 5 | 39 | 50 | 21 |
| Ayr United | 26 | 7 | 16 | 3 | 35 | 81 | 17 |
| Falkirk | 26 | 6 | 17 | 3 | 37 | 52 | 15 |
| Dunfermline Ath. | 26 | 6 | 17 | 4 | 32 | 77 | 14 |
| St. Mirren | 26 | 4 | 18 | 4 | 27 | 54 | 12 |

Second Division

| | P. | W. | L. | D. | Goals F. | Goals A. | Pts. |
|---|---|---|---|---|---|---|---|
| Third Lanark | 24 | 16 | 3 | 6 | 67 | 34 | 36 |
| St. Bernards | 23 | 14 | 5 | 4 | 77 | 36 | 32 |
| Arbroath | 23 | 16 | 7 | 0 | 53 | 37 | 32 |
| Stenhousemuir | 24 | 13 | 6 | 5 | 58 | 48 | 31 |
| Dundee United | 23 | 13 | 6 | 4 | 74 | 42 | 30 |
| East Fife | 23 | 13 | 8 | 2 | 57 | 44 | 28 |
| King's Park | 23 | 13 | 8 | 2 | 57 | 48 | 28 |
| Forfar Athletic | 23 | 9 | 9 | 5 | 48 | 45 | 23 |
| Leith Athletic | 25 | 10 | 10 | 3 | 42 | 54 | 23 |
| Morton | 23 | 9 | 10 | 4 | 57 | 48 | 22 |
| East Stirlingshire | 22 | 8 | 8 | 6 | 38 | 44 | 22 |
| Alloa | 23 | 7 | 8 | 7 | 43 | 42 | 21 |
| Cowdenbeath | 23 | 8 | 11 | 3 | 50 | 52 | 21 |
| Brechin City | 23 | 8 | 12 | 3 | 39 | 75 | 19 |
| Dumbarton | 23 | 6 | 13 | 4 | 37 | 58 | 16 |
| Raith Rovers | 24 | 7 | 15 | 2 | 45 | 56 | 16 |
| Montrose | 22 | 4 | 16 | 2 | 41 | 67 | 10 |
| Edinburgh City | 24 | 2 | 21 | 1 | 34 | 99 | 5 |

# CAGERS WILL RESUME PLAY

## Second Half Schedule of Juvenile Basketball League Is Announced

Second-half schedule for teams in the Royal Juvenile Athletic Association Basketball League was announced to-day by Ted Taylor, secretary. The clubs will resume play to-morrow evening with three games carded.

The trio of fixtures to-morrow will bring together Royals and Miracles at Centennial; St. Louis College and New Method at the Memorial Hall, and Oak Bay and Cathedrals at Hampshire Road Hall.

The complete schedule follows:

January 11—Royals vs. Miracles at Centennial, 8 p.m.

January 11—St. Louis College vs. New Method at Memorial Hall, 5 p.m.

January 11—Oak Bay vs. Cathedrals at Hampshire Road Hall, 7.30 p.m.

January 18—Royals vs. New Method at Centennial, 8 p.m.

January 18—Cathedrals vs. St. Louis College at Memorial Hall, 6 p.m.

January 18—Oak Bay vs. Miracles at Hampshire Road Hall, 7.30 p.m.

January 21—Miracles vs. New Method at J.B.A.A., 6 p.m.

January 25—Cathedrals vs. Royals at Memorial Hall, 6 p.m.

January 25—Oak Bay vs. St. Louis College at Hampshire Road Hall, 7.30 p.m.

January 28—Miracles vs. St. Louis College at J.B.A.A., 6 p.m.

February 1—New Method vs. Cathedrals at First United, 5 p.m.

February 1—Oak Bay vs. Royals at Hampshire Road Hall, 7.30 p.m.

February 8—Royals vs. St. Louis College at Centennial, 8 p.m.

February 8—Oak Bay vs. New Method at Hampshire Road Hall, 7.30 p.m.

February 11—Miracles vs. Cathedrals at J.B.A.A., 6 p.m.

February 15—New Method vs. St. Louis College at First United, 5 p.m.

February 15—Cathedrals vs. Oak Bay at Memorial Hall, 6 p.m.

February 18—Miracles vs. Royals at J.B.A.A., 6 p.m.

February 22—New Method vs. Royals at First United, 5 p.m.

February 22—St. Louis College vs. Cathedrals at Memorial Hall, 5 p.m.

February 25—Miracles vs. Oak Bay at J.B.A.A., 6 p.m.

March 1—New Method vs. Miracles at First United, 5 p.m.

March 1—St. Louis College vs. Oak Bay at Memorial Hall, 5 p.m.

March 8—Royals vs. Cathedrals at Centennial, 8 p.m.

March 8—Cathedrals vs. New Method at Memorial Hall, 6 p.m.

March 8—St. Louis College vs. Miracles at Memorial Hall, 5 p.m.

March 15—Royals vs. Oak Bay at Centennial, 8 p.m.

March 15—New Method vs. Oak Bay at First United, 5 p.m.

March 20—St. Louis College vs. Royals at Memorial Hall, 5 p.m.

March 15—Cathedrals vs. Miracles at Memorial Hall, 6 p.m.

# RAIN HELPS WEST INDIES

## Have Majority of Twenty-one Runs in Test Cricket Against M.C.C.

Bridgetown, Barbados, Jan. 10.—Rain yesterday helped the West Indies cricket team emerge from the first innings of their first test match against touring Marylebone Cricket Club of England with a majority of 21 runs.

The island colonials team went out late in the afternoon to score 33 runs for the loss of three wickets in their second innings.

After losing two wickets for no runs on a slippery, rain-soaked pitch, England declared their innings with seven men out for 81. Hampered by the same inclemency of weather the West Indians had only compiled 102 in their first innings Tuesday.

After waiting all day for puddles on the field to dry, players finally took up positions at 4 o'clock yesterday afternoon. The final part of England's innings yesterday lasted just seven minutes and saw three balls bowled. On the second ball, hard-hitting Wally Hammond tapped an easy catch to Ralph Grant, one-time resident of Nova Scotia. And on the next ball, Holmes went out to Achong for a duck.

The West Indian batsmen fared badly. Smith captured the first three batsmen in his first two over which were both maidens.

# Ron Wilson Heads Bowling Averages

## HUDSON'S BAY TAKE TROPHY

### Beat Maccabees 4 to 1 to Lift Hayward Cup in Wednesday Football League

For the next twelve months the Hayward Cup will rest in the hands of the Hudson's Bay football team. Yesterday afternoon on the Beacon Hill upper ground the Bays defeated the Maccabees 4 to 1 to clinch possession of the Wednesday Football League trophy. The second match saw Spencers defeat the Outer Wharf Rangers 2 to 0 at Heywood Avenue in an exhibition game.

The final standing in the series found the Bays in front with sixteen points, followed by the Navy with twelve. Garrison, last year's winners of the cup, and Spencers finished in a tie for third position, each with eleven points.

Next week the Wednesday elevens will open play for the Pendray Cup, emblematic of the league championship. It is at present retained by Spencers.

Presenting a forward line strengthened by the addition of Harold Sage, formerly with the Saanich Thistles, the Bays took up the early attack against the Maccabees. For the first fifteen or twenty minutes the Bays were continually on the offensive, but were unable to get the ball past Harris. The Maccabees broke away on several spasmodic rushes, but found the Bays' back division too tough to crash. Near the end of the half the Bays finally gained the lead, Brown flicking the ball past Harris. Just before half-time the lodgemen tied the score on a penalty. Wilmshurst took the spot shot and after Baxter had saved, banged home the rebound.

REGAIN LEAD

The second half had only been in progress a few minutes when Wally Stewart, left wing, beat Harris to put the Bays in the lead, which they never lost. Sage's goal shortly after made the score 3 to 1 and before the final whistle Brown got his second goal and the Bays' fourth.

D. McMillan refereed.

The teams follow:

Maccabees — Harris; T. Graves, Spear; Emery, Fieldhouse, McBride; Garnott, Mitchell, Wilmshurst, Chapman and W. Graves.

Hudson's Bay — Baxter; O'Connell, Okell; Wyatt, Kennedy, Williamson; Fish, Brown, Sage, Oakman and Stewart.

## Tops Bowlers in Olympic Senior Tenpin League in First Half With Fine Mark of 204; Johnny Quinn Second; Poodle Dog Team First-half Champions

Art Manson's team of first-class tenpin rollers in the Olympic Senior Tenpin League walked off with the first half honors, according to figures released by the secretary of the league to-day, by winning thirty-one of the forty-two games played.

This gives them a leg on Horace Beer's Poodle Dog Cafe Cup, which will be awarded to the winner of the play-off to be held between the Poodle Dog team and the team winning the second half, which opened last Tuesday evening.

Ron Wilson was well out in front of the individual averages with a mark of 204 for forty-two games, Johnny Quinn was second with 197, closely followed by Harold Paulding, who registered 196. Wilson rolled consistently throughout the schedule, with a high single game of 269. His lowest game was 157. The night Ron rolled his low game, however, he tacked on to it scores of 215 and 278 for an evening's total of 650. Out of forty-two games Wilson had scores of over 200 in twenty-five of them.

STANDINGS

| | Won | Ave. |
|---|---|---|
| Poodle Dog Cafe | 31 | 944 |
| Slinger's Wine | 19 | 920 |
| Tillicums | 17 | 928 |
| Dickson-Wenger's | 17 | 901 |

High single game—Wilson, Poodle Dog, 269.

High three-game—Riddell, Tillicums, 702.

High team single—Poodle Dog Cafe—1,116.

High team, three-game — Poodle Dog Cafe, 3,026.

The averages follow:

| | | |
|---|---|---|
| R. Wilson | 42 | 204 |
| J. Quinn | 39 | 197 |
| H. Paulding | 42 | 196 |
| H. Moulton | 36 | 191 |
| Al Falk | 36 | 189 |
| J. Howell | 42 | 189 |
| H. Green | 33 | 188 |
| F. Young | 39 | 187 |
| A. White | 39 | 186 |
| A. Riddell | 42 | 186 |
| J. McLennan | 30 | 186 |
| T. Bowden | 17 | 186 |
| F. Moore | 21 | 185 |
| P. Stewart | 42 | 184 |
| A. W. Hawkins | 36 | 183 |
| A. Porter | 23 | 183 |
| J. Simpson | 27 | 183 |
| R. Mackenzie | 30 | 183 |
| A. Potts | 27 | 178 |
| C. Hilton | 42 | 176 |
| C. Savage | 33 | 174 |
| W. Johnston | 36 | 172 |

## LUXTON WON HOME GAMES

Luxton, Jan. 10.—The opening games of the second half of the league were won by both Luxton teams in Luxton Hall. The boys' team playing overtime against Sooke, the score being 29 to 27.

Luxton Girls vs. Sooke.—M. McKay 4, P. Heath 10, G. Robinson, E. Walker 10, E. Hutchinson, L. Smith, J. Sterling, A. Heath, I. Clarke 1, E. Clarke, G. Clarke 2, A. George 4, P. Johnson 4.

Sooke vs. Luxton—W. Shields 13, R. Mugford 3, H. Pontious 1, M. Nicholson 4, H. Helgesen 6, A. Richardson, L. Muir, A. Davidson 9, S. Poirrier 3, R. McMillan 4, T. Spencer, N. Rhode 3, A. Wright, E. Charters, B. Shields.

KENT'S

Swap Your Old Radio

We Will Make You a Liberal Allowance

KENT'S

641 Yates St. Phone E 6013

# CANADIAN RING STARS TO MEET

## Frank Battaglia and Lou Brouillard in Ten-round Battle on January 17

Pittsburgh, Pa., Jan. 10.—Announcement of a meeting between two of the heaviest punching ringmen ever to come out of Canada, Frankie Battaglia and Lou Brouillard, was made here yesterday evening.

The promoter for Duquesne Garden said the middleweights would collide here on January 17. Considering the dynamite the pair carry in their fists, it seemed unlikely the bout could live through its scheduled life of ten rounds.

Brouillard, former middle champ, is a native of St. Eugene, Que., and now a resident of Worcester, Mass. Battaglia, younger and less experienced than the ex-titleholder, but equally as powerful a puncher, is from Winnipeg.

## Bill Pynn Heads Juvenile Soccer

At a meeting of the Lower Island Juvenile Football League held yesterday, William J. "Bill" Pynn, head of the Royal Juvenile Athletic Association, was chosen president.

Percy Shrimpton, veteran net-minder and soccer referee, was named vice-president. The new secretary-treasurer is Ted Taylor. Allan Pynn, registrar of the Royal Juvenile Athletic Association, was appointed to fill this post with the soccer body. Sid Thomas, a member of the Royal Juvenile Athletic Association, was appointed district representative of the British Columbia juvenile football commission.

CITY TO WORK OUT

Victoria City second division football eleven will hold a workout at the Veterans of France this evening at 7.30 o'clock, to be followed by an important meeting. All players are requested to attend.

EVEN THE RIDDLE OF THE SPHINX

had to do with the transportation of Mankind*—which goes to prove that said transportation has been a problem for a long, long time.

While we do not presume to offer the ultimate solution to the riddle, we do believe that we can provide all that is up-to-date and efficient in the way of personal transport.

TRAVEL BY BUS

COMFORT - CONVENIENCE - ECONOMY

* The Riddle of the Sphinx: "What is it that travels upon four legs—two legs—and three legs?" Answer: "Man—in infancy, maturity, and old age."

LOW BUS FARES TO THE PRAIRIES AND THE EAST

ONE-WAY FARES FROM SEATTLE TO

| | | | |
|---|---|---|---|
| CALGARY | $16.50 | CHICAGO | $29.50 |
| EDMONTON | $18.50 | NEW YORK | $43.25 |
| REGINA | $25.70 | MONTREAL | $45.65 |
| WINNIPEG | $30.75 | TORONTO | $37.40 |

Information and Tickets May Be Procured at the Coach Lines Depot

CHANGE OF SCHEDULE—CADBORO BAY ROUTE EFFECTIVE JANUARY 7, 1935

| | | |
|---|---|---|
| DAILY EXCEPT SUNDAYS | Lv. Victoria ........ 5.00 p.m.—*5.30 p.m. | *WEEK-DAYS EXCEPT SATURDAYS |
| | Lv. Cadboro Bay ... 8.30 a.m.—*5.30 p.m. | |

Vancouver Island Coach Lines Ltd.

E 1177 Depot: Broughton St. at Broad E 1178

HE'LL NEVER "GET BY" THIS WAY...

George says hard work doesn't get him anything—that promotions never come his way. But all his friends know that it's his appearance—he often comes to work with stubble on his face!

Is there a single excuse why any man should neglect to keep clean-shaven? With today's Gillette "Blue Blade," you can get a clean, close shave daily—or even twice a day, when necessary, without irritation. For this blade is especially processed for smooth work on sensitive faces. Get Gillette "Blue Blades" today.

Highest Quality Positively Guaranteed

Gillette Blue Blades

Now 5 for 25¢ · 10 for 50¢

# League Council To Convene To-morrow

## International Body Will Remain in Session at Geneva Till After Saar Vote; Chaco War Will Be Among Major Questions

Canadian Press from Havas

Geneva, Jan. 10.—The Council of the League of Nations will start here to-morrow and remain in session until after the Saar plebiscite.

Against the background of this historic status by nearly 1,000,000 people of the rule under which they will live, statesmen representing the world powers will study means to further the peace of Europe.

While discussions on disarmament are not officially on the council's agenda, the usual corridor conversations among the diplomats will assume particular importance at this meeting coming so close on the heels of the cementing of a Franco-Italian entente.

CHACO WAR

A major question before the council is the future course of the Chaco conflict, which the League had hoped to have settled by Christmas, but which is still raging with undiminished vigor between Bolivia and Paraguay in the South American jungles. A final reply is awaited from Paraguay by the League subcommittee to the assembly's peace proposals and definite and final action may be obtained before the council adjourns.

There is every indication decisions of momentous importance may be taken at this eighty-fourth session of the council, which will be presided over by Tewfik Rushdi Aras, Turkish Foreign Minister.

FIRST MEETING FRIDAY

The session will not get under way in earnest until next Tuesday. The council will hold its first meeting Friday afternoon to pass finally on the agenda, but it will in all likelihood adjourn immediately afterwards until Tuesday morning.

But the political interest of the meeting will command attention long before the session proper gets under way. Several foreign ministers have already agreed to meet Aristide Briand in Geneva, adding them the John Simon who, accompanied by Sir Eric Anthony Eden, will be here to represent Great Britain.

Actually there are thirty questions of greater or lesser importance before the council.

First of all is the Saar. This question will be far from settled when the final results of the plebiscite are known. Whatever the vote of the Saarlanders, it is up to the Council to take final decisions and interpret the treaty provisions under which the Saar will go to Germany or France or remain under the League.

This interpretation will be made in conformity with the vote recorded at the plebiscite, as provided for in the Treaty of Versailles.

PERSIA AND IRAQ

Differences between Persia and Iraq will also be aired at the meeting, since the boundary dispute between the two has been placed before the Council by the latter government.

The dispute between the Ethiopian and Italian governments must also be reviewed by the Council in view of Ethiopia's recent invocation of the covenant. The last note of the Ethiopian government will be placed before it at the first sitting. In this note Ethiopia invoked Article XI of the League covenant, which deals with "threat of war."

The same article was invoked by Jugoslavia in the recent Hungarian-Jugoslavian conflict arising from the Marseilles assassinations and was embittered by subsequent expulsions of Hungarians from Jugoslavia. The League dealt successfully with that dispute at the extraordinary session of the Council a month ago.

Petitions emanating from German minority groups in Poland may bring Polish Foreign Minister Beck back to the minorities question.

The added fact that the Foreign Minister Laval will have an opportunity of conferring here with Sir John Simon and Capt. Eden on the eve of his proposed trip to London gives an additional significance to the meeting.

# New Deal Soon In Armaments Seen

(Continued from Page 1)

APPROVED AT PARIS

Paris, Jan. 10 (Canadian Press from Havas).—Unanimous approval was given to-day to the Franco-Italian agreements by the French cabinet at its first meeting at the Quai d'Orsay since Foreign Minister Pierre Laval's return from Rome.

M. Laval, in a detailed address, revealed to his colleagues the precise nature of the four-fold negotiations that culminated with the signing of the compacts guaranteeing Austrian security, pledging Franco-Italian unity on German rearmament and other European and colonial problems, which laid the base of a series of European non-interference accords, and settling Italian territorial claims in Africa.

Meanwhile eyes were turned to the Quai d'Orsay in expectation that the full texts of the accords would be published shortly.

# Combines Registrar's Reports Are Not For Business Inquiry

(Continued from Page 1)

tained a distribution system that was too costly when sales fell, as since 1929.

Selling expenses increased from 9.8 per cent in 1929 to 2.3 per cent in 1932, due to the expensive system of transfer depots and agencies maintained in the distribution system.

"There has not been given," Mr. Stevens charged, "that measure of (price) reduction that might have been given if the large companies had been a little more careful in building up high inventories in 1928 and 1929.

"The increase in selling costs challenges the wisdom and soundness of this system of distribution. The large companies must face the charge of the farmer he is not getting the price reduction that is warranted."

Mr. Gordon showed the inflexibility of the expenses of the big implement plants. Taken as a whole, expenses jumped from 17 per cent in 1928 to 30.7 per cent in 1932 although sales dropped drastically at the same time.

BRANCHES IN PROVINCES

The four large companies maintain forty-three branches in all parts of the country, with an average personnel of twenty. In addition they have warehouses or transfer depots. The number of agents is about 7,300.

At the end of 1929, Mr. Gordon said, the four large implement companies, Massey-Harris Co. Ltd., International Harvester Co. Ltd. of Canada, Cockshutt Plough Co. Ltd. and Frost and Wood, had accounts receivable and inventories of $90,000,000. At the end of 1932, this total had fallen to $51,-000,000.

Of this reduction of $39,000,000, approximately $10,000,000 represented a drop in liabilities and the balance of $29,000,000 meant losses of all kinds, write-down of inventories and bad debts, he said.

The Massey-Harris Co. had losses of $19,076,000 between 1930 and 1933; International Harvester, $6,034,541; Cockshutt Plough, $1,464,007 and Frost and Wood, $612,189. Heavy losses by the four companies was due largely to decreasing sales, Gordon said.

Between 1927 and 1929, the investments, surpluses and free reserves in the four big companies increased $60,-000,000, Mr. Gordon said. Massey-Harris accounted for $16,500,000 of this total and International Harvester, $11,500,000.

SALES DIVERSION

Turning to sales, Mr. Gordon said International Harvester in the five years between 1929 and 1932 averaged 42.5 per cent of all Canadian sales; Massey-Harris, 22.8, and Cockshutt, 9 per cent. Sales for all companies fell from $57,574,000 in 1929, to $12,-824,000 in 1932.

Examination of comparative figures on production for the last years from 1924 to 1932 inclusive disclosed this had increased from $14,940,926 in 1924 to a peak of $60,288,026 in 1929. Since then the drop had been precipitated to a figure of $6,808,733 in 1932.

Canadian Press

Ottawa, Jan. 10.—Suggestions to place the canning industry on its feet and brighten the economic outlook of fruit and vegetable growers were placed before the royal commission on mass buying here yesterday by W. R. Drynan, general manager of Canadian Canners, Ltd., Hamilton, Ont.

Under the Drynan plan, already submitted to the Dominion, Ontario and Quebec governments, a publicity fund would be built up to stimulate the sale of canned tomatoes. The Dominion would be asked to donate the 6 per cent sales tax on tomatoes, about $152,000 a year, and the fund would be increased to $250,000 by donations from canners, can manufacturers and others interested. It would be used in an effort to induce every Canadian family to buy two tins more of tomatoes monthly.

Mr. Drynan said Canadian Canners were willing to prepare a mutually satisfactory contract between themselves and the growers. They were willing also to increase prices where possible. A council of canners and growers would be established to settle differences of opinion.

The last suggestion of the canning company would be crop hazard insurance for growers through a fund raised by the government. "Of course, Mr. Drynan added, "we would be willing to share in it."

The insurance would be similar to wheat insurance on the prairies.

EXPLANATIONS

The anticipated fight over figures relating to profits of Canadian Canners Ltd. of Hamilton, Ont., disappeared amid apologies and withdrawals.

Three officials of the company, Avern Pardoe, president; W. R. Drynan, general manager, and Percy Croucher, secretary-treasurer, were questioned on the closing of canning plants. The company owns eighty plants in all parts of the country, but particularly in Ontario. In the peak year of 1929, for instance, thirty-three were closed.

Business had been bad in recent years, Mr. Drynan said and it had been necessary to close uneconomical plants or plants where crops were poor.

Mr. Drynan said the plants now closed might be opened this year or next.

Hon. H. H. Stevens, former Trade Minister, protested against the operating plants being saddled with the costs of carrying the non-operating plants. "I believe the investors should bear the losses in carrying these plants, not labor or the farmers," he said.

That had been done, Mr. Pardoe insisted. A sum of $2,000,000 had been taken from the company's depreciation account.

"Did you do that," Mr. Stevens asked, "to protect the price of your stock on the market in which you and others were dealing?"

"Absolutely not."

CALGARY LIVESTOCK

Calgary, Jan. 10 (Canadian Press).—Receipts Wednesday—388 cattle, 32 calves, 577 cattle and 453 sheep and lambs. Thursday, up to noon, 61 cattle, 1,233 hogs and 407 sheep and lambs.

The cattle market was steady for quality offered. Hogs sold at yesterday's figures, selects bringing $6.90, bacons $6.40 and butchers $5.90 off trucks.

Cattle—Good butcher steers $3.50-$4.25, good butcher heifers $3-$3.50. Good butcher cows $2-$2.25. Good veal calves $2.25.

C.P.R. EARNINGS

Montreal, Jan. 7 (Canadian Press).—Earnings of the Canadian Pacific Railway Company for the week ended January 7 were: 1933, $1,067,00; 1934, $1,080,000. Decrease $61,000.

TORONTO PRODUCE

Toronto, Jan. 10. — Wholesale produce prices:

Eggs—Grade A large, dozen, 24c.
Churning cream—No. 1, lb., 31c.
Butter—No. 1 solids, lb., 31½c.

SNOW ON MAINLAND

Vancouver, January 10 (Canadian Press)—Sleet, new weather brought Vancouver a touch of snow to-day, but the flakes disappeared when they touched the ground. New Westminster suffered more, however and more than an inch of snow was reported there during the morning.

# New Companies Incorporated

## Twelve Firms Take Out Papers in Province; Printing Company Formed Here

Twelve new companies, including one in Victoria, were incorporated in the province last week. The list is as follows:

Providence Gold Mines Ltd., N.P.L., 100,000 shares no par value, Vancouver.

Pine Ridge Gold Mines Ltd., N.P.L., $50,000, Vancouver.

Rainbow Creek Logging Co. Ltd., $50,000, Vancouver.

Mills Brothers Ltd., $50,000, Langley Prairie.

J. Emslie Co. Ltd., $10,000, Kelowna.

Art-Point Printing Co. Ltd., $20,000, Victoria.

Corporation Managers Ltd., $10,000, Vancouver.

E. J. Gibson Co. Ltd., $50,000, Vancouver.

Wright Securities Ltd., $10,000, Vancouver.

"Madame Runge Limited," $10,000, Vancouver.

Niemi Logging Co. Ltd., $100,000, Vancouver.

Casorso Building Co. Ltd., $70,000, Kelowna.

Under Societies Act:

Yale Women's Institute, Yale.

Vancouver Credit Women's Breakfast Club, Vancouver.

Macaulay Point Golf Club, Esquimalt.

# PARE LOSSES AT MONTREAL

Canadian Press

Montreal, Jan. 10.—After moving irregularly throughout the day the Montreal stock exchange closed with a narrowly weaker appearance to-day with losses holding a small margin over gains.

In heavy turnover McColl closed up ¼ at 15¼. B.C. Power firmed ¾ at 20¾ and Canadian Hydro Electric preferred moved up 1¼ to a new high of 70. International Nickel, General Steel Wares and several more showed advances.

Canada Steamship preferred, an infrequent seller, lost a point at 6½ and International Power preferred declined 2 at 57. Dryden Paper fell off ¼ at 4. Dominion Bridge continued yesterday's weakness and declined a point at 38.

# Germany Declines League Invitation

(Continued from Page 1)

ultimate fate of the Saar—whether it is to remain under the League, join France or go back to Germany. The British felt strongly that it would be to the advantage of all parties if Germany was represented during the council's consideration of the question in which she is so vitally interested.

Results of the Saar voting will be announced in Sarbruecken and in Geneva on Monday night.

TROOP REPORTS

Vienna, Jan. 10—Italian troops are being concentrated along the Austrian frontier, ready to act immediately should German Nazis attempt a "putsch" in this country following the Saar plebiscite, it was reported reliably to-day.

Both the Austrian and Italian governments are taking extreme precautions, fearful of what may follow an expected German victory in the plebiscite.

Hundreds of known Nazis and their sympathizers were arrested in Tyrol province, adjoining the German frontier. Police and auxiliary forces of the province, where Nazism is still strong, were ordered under a state of alarm from Saturday until Tuesday of next week in anticipation of demonstrations.

Italy has duplicated its action of last summer when it sent troops to the frontier following the assassination of Chancellor Dollfuss during a Nazi "putsch."

WINTER MANOEUVRES

Under a pretext of winter manoeuvres, it was learned, Italian garrisons from the entire Verona district have been concentrated along the Brenner-Brixen line.

Fascist militia formerly stationed there have been withdrawn and replaced by regular soldiers.

Residents of Linz said eighty trucks filled with armed men from southern Austria passed through there yesterday and that the Austrian government feared Nazis now exiled in Germany would attempt an invasion after Sunday's vote in the Saar.

NOT LIKED

The fact that Italy is now firmly acting as a defender of Austria's interests against Germany is not favorably regarded by many of the Tyrolese population. They have not forgotten that during the Great War they fought against Italy and contend their brothers in the southern Tyrol are suffering under Italian domination.

Even the Tyrolese Heimwehr (Fascist home guard), the rank and file of which is otherwise supporting the present Fascist Austrian government, is opposed to a close Austro-Italian friendship and their leaders have had their hands full keeping down radical tendencies against Italy.

Premier Mussolini and Foreign Minister Laval of France have just completed agreements designed to ensure Austria's independence. Both countries fear an Austro-German union, the goal of Nazis.

NO EXTRA MEASURES

Rome, Jan. 10.—A government spokesman said to-day latest information from Vienna and Berlin led officials to believe there was only a slight possibility of a Nazi "putsch" in Austria immediately after the Saar plebiscite.

Consequently, he said, no extra precautions had been taken by Italian troops along the Austrian border.

NEW YORK METALS

New York, Jan. 10.—Copper, quiet; electrolytic, spot and future, 9lin spot, 9.25. Tin, barely steady; spot and nearby, 51.75 to 51.92; futures, 51.75 to 52.12. Iron, quiet; unchanged.

Lead, steady; spot, New York, 3.70; East St. Louis, 3.62.

Zinc, steady; East St. Louis, spot and futures, 3.75.

Aluminum, 19.80 to 22.00.

Antimony, spot, 14.00.

# CANADIAN STOCKS

## VANCOUVER MINES, OILS

(By C. M. Oliver & Co. Ltd.)

| | Bid | Asked |
|---|---|---|
| Bayview | | 1½ |
| B.X. Metal | 40 | 50 |
| Big Missouri | 30½ | 35 |
| Bralorne Mines | 6½ | 7½ |
| Brown | 1000 | 2000 |
| Bradshaw | 22½ | 25 |
| Bridge River Con. | 3½ | 4 |
| B.V.G. | 30 | 35 |
| B.X.X. | 30 | 35 |
| Canadian Metal | 4 | 5 |
| Cariboo Gold | 120 | 130 |
| Cariboo Hydro | ¼ | |
| Cariboo | | 1 |
| Cariboo | 23½ | 24 |
| Cariboo | 18 | 20½ |
| Cariboo A. | 14 | |
| Cariboo Mine | ¼ | |
| Cariboo | | |
| Cariboo | 38 | 40 |
| Gold Run | 2½ | |
| Gold Mountain | 6½ | 8 |
| Golden Rod | 11 | 15 |
| Grange | 22 | 25 |
| Grange Creek | 4 | 5½ |
| Grandview | | |
| Great Whitman | 1½ | |
| Hedley | | 1 |
| Hedley Con. | 1½ | 2 |
| Hedley A. | 21 | |
| Home Gold | 11½ | 12 |
| Independence | 1½ | 2 |
| Kootenay Belle | 70 | 75 |
| Lakeview | | 1½ |
| Lost Horse | 5½ | 6 |
| Meridian | 1 | 10½ |
| Mint | 30½ | 31½ |
| Morning Star | 12 | |
| Nevada Wesley | | 1½ |
| Noble Five | 6½ | 7 |
| Nicola | 6 | |
| Pacific | | |
| Allin Pacific | 14 | 16 |
| Pend Oreille Con. | 55 | 65 |
| Pilot Gold Mines | | 1½ |
| Pioneer Gold | 1650 | 1675 |
| Premier | 132 | 135 |
| Premier Border | ¾ | 1 |
| Porter Idaho | | 3 |
| Reno Gold | 140 | 145 |
| Richmond | 2 | 3 |
| Rich Lake | 1 | 1½ |
| Slocan McDonald | 15 | 18 |
| Sally | 40 | 45 |
| Salmon Gold | 11½ | 12 |
| Silverado | 1½ | 2 |
| Silverado | ¼ | 1 |
| Taylor Bridge | 22 | 25 |
| Taylor Windfall | 15 | |
| Thistle Empire | 12 | 16 |
| Thistle | 57 | 60 |
| Waterloo Gold | 3½ | |
| Viking | 4½ | 5 |
| Wayside | ¾ | 1 |
| Wayside | | 9½ |
| Wellington | 8 | |
| Wellington | 1½ | |
| Twin Yankee Girl | | 60 |
| Oils— | | |
| A.P. Con. | 8½ | 9 |
| Associated | | 8½ |
| Anglo-Idaho | 2 | |
| C. and E. Corp. | 75 | 82 |
| Calmont | 4½ | |
| Commonwealth | 4½ | |
| Dominion | 6½ | 7 |
| Dalhousie Oil | 27½ | |
| Devonian | 7½ | |
| Freehold | 6 | 7½ |
| Home Oil | 60 | |
| Highwood Sarcee | 14 | 14½ |
| Imperial Sugar | 2½ | |
| McLeod | 41 | |
| Madison | ¼ | |
| Mar Jon | 12 | 14½ |
| Mercury Oil | 12 | 13 |
| Model Oil | 12½ | 20 |
| Okalta com. | 1 | |
| Petralta | 8½ | 9 |
| Royalite | 1200 | 1000 |
| Ventoil Oil | 5½ | 6½ |
| MISCELLANEOUS— | | |
| Brewers and Distillers | 22 | |
| Coast Breweries | 1300 | 1325 |
| Inter. Coal and Coke | 16 | 21½ |

## TORONTO MINES AND OILS

(By H. E. Hunnings & Co. Ltd.)

| MINES— | Close |
|---|---|
| Alenda | |
| Ashley | 28 |
| Aldermac | 6½ |
| Alexandria | 2½ |
| Bagamac | 6½ |
| Bear | 10½ |
| Base Metals | 60 |
| Barry Hollinger | 7½ |
| B.N.K. | 30 |
| Buffalo Ankerite | 80 |
| Bonetal | 23 |
| Bidgood | 3 |
| Bear Hill | 7 |
| Big Missouri | 31 |
| Bralorne | 1000 |
| Beattie | 210 |
| Bredin | 37½ |
| Caribou Gold | 135 |
| Cattle Tipstaff | 64 |
| Central Manitoba | 7½ |
| Central Patricia | 122 |
| Chemical Research | 108 |
| Coast Copper | 210 |
| Coniagas | 84 |
| Coniarde | |
| Cons. M. and S. | 3,350 |
| Dome | 2,000 |
| Dominion Exp. | 6½ |
| Eldorado | 134 |
| Gold Belt | 20 |
| Gilbey | 2½ |
| Gunnar | 37 |
| God's Lake | 185 |
| Granada | 11½ |
| Hollinger Bonanza | 7½ |
| Hollinger | 2000 |
| Howey | 100 |
| Inter. Nickel | 2270 |
| Kirkland Mission | 15 |
| Kirkland Lake | 68 |
| Lee Gold | 3 |
| Little Long Lac | 600 |
| Lake Marsh | 6 |
| Lake Shore | 5420 |
| Macassa | 260 |
| Mandy | 6½ |
| Midwest | 30 |
| Mink Lake | 12 |
| McIntyre | 61½ |
| McKenzie Red Lake | 140 |
| Mosher | 30 |
| McWatters | 60 |
| Mining Corp. | 130 |
| McVittie Graham | 25 |
| Newnorth | 200 |
| Pamour | 300 |
| Park Hill | 5000 |
| Paymaster | 20 |
| Pickle Crow | 300 |
| Pioneer | 1070 |
| Premier | 165 |
| Preston | 140 |
| Rouyn Long Lac | 7 |
| Sub Amulet | 6 |
| Shiny Creek | 65 |
| Sherritt Gordon | 65 |
| South Bidamont | 2½ |
| Stadacona | 37 |
| St. Anthony | 13 |
| Sudbury Basin | 140 |
| Sylvanite | 140 |
| Teck Hughes | 200 |
| Torbrit | 20 |
| Upsalquitch | 100 |
| Wright Hargreaves | 350 |
| White Eagle | 6½ |
| Wasapika | 8½ |
| OILS— | |
| Anglo | 21½ |
| Altex | 20 |
| A.P. Con. | 9½ |
| Associated | 12½ |
| B.A. Oil | 1610 |
| Calmont | 6 |
| C. and E. Corp. | 70 |
| Commonwealth | 7½ |
| Dalhousie | 10 |
| Devonian | 11 |
| Home Oil | 70 |
| Imperial Oil | 1070 |
| Lake Petroleum | 1000 |
| Model | 20 |
| Oil Selections | 6½ |
| Petralta | 1070 |
| MISCELLANEOUS— | Bid Asked |
| Bankfield | 24 27 |
| Gatineau | 60 |
| Gold | 10 |
| Canada Cockshutt | 6½ 7½ |
| Dominion | 12 13 |
| Easters | 14½ 15½ |
| Founders | 12 14 |
| Globe | 133 140 |

## TORONTO INDUSTRIALS

(By A. E. Ames & Co.)

| | Bid | Asked |
|---|---|---|
| Bell Telephone | 130½ | 132½ |
| Brazilian T. L. and P. | 6½ | 6¾ |
| B.A. Oil | 21½ | 22½ |
| B.C. Power A | 3½ | 4 |
| Canada Cement | 7½ | 8½ |
| Do. pfd. | 40 | 47 |
| Canadian Pacific | 15½ | 16½ |
| Class B. and S. | | 1.25 |
| Coal A. | 30½ | 32½ |
| Crown Lake and Alsk. | 17½ | 18½ |
| Imperial Oil | 16½ | 17½ |
| Imperial Tobacco | 15½ | 16½ |
| McColl Frontenac | 20½ | 21½ |
| Do. pfd. | 80½ | 85 |
| Montreal Power com. | 20½ | 21½ |
| Nipissing G. and P. | 10 | 12½ |
| Bank of Ireland | 250 | 265 |
| Royal Bank | 200½ | |

New York, Jan. 10.—Bar silver, steady; unchanged at 34½.

# Utilities Upturn Aids Wall Street

## NEW YORK STOCK EXCHANGE

THURSDAY, JANUARY 10

By H. A. Humber Ltd.

Dow Jones averages closed to-day as follows:

30 Industrials—104.07, off 0.18.
20 Rails—37.01, up 0.12.
20 Utilities—25.03, up 0.32.
65 Stocks—64.77, up 0.11.

The range of to-day's Dow Jones averages was as follows:

INDUSTRIALS—

| | | | |
|---|---|---|---|
| 11.00— | 105.01 | off | 0.04. |
| 12.00— | 105.10 | up | 0.05. |
| 1.00— | 104.98 | off | 0.07. |
| 2.00— | 105.05 | up | 0.01. |

RAILS—

| | | | |
|---|---|---|---|
| 11.00— | 36.79 | off | 0.09. |
| 12.00— | 36.83 | off | 0.05. |
| 1.00— | 36.81 | off | 0.07. |
| 2.00— | 36.81 | off | 0.07. |

UTILITIES—

| | | | |
|---|---|---|---|
| 11.00— | 27.74 | off | 0.01. |
| 12.00— | 27.80 | up | 0.05. |
| 1.00— | 27.80 | up | 0.05. |
| 2.00— | 8.08 | up | 0.33. |

| | High | Low | Close |
|---|---|---|---|
| Allied Chemicals, nd | 138-4 | 137 | 138 |
| American Can | 115-7 | 114-4 | 114-4 |
| American Pur. Power | 5-1 | 4-7 | 5 |
| American Smelter | 38-4 | 38-1 | 38-1 |
| American Sugar | 67 | | 67 |
| American Tel. | 105-7 | 104-7 | 105 |
| American Tobacco | 88-3 | 86-1 | 86-3 |
| Anaconda Copper | 11-4 | 11-0 | 11-0 |
| Atchison Railway | 34-5 | 33-6 | 33-7 |
| Atlantic Refining | 20 | 19-3 | 19-3 |
| Auburn | 28-3 | 27-4 | 27-4 |
| B. and O. Railway | 14-4 | 14-2 | 14-2 |
| Beth. Steel | 24 | 23-3 | 23-3 |
| Borden | 34-4 | | 34-4 |
| Borg Warner | 28-1 | 28 | 28 |
| Briggs Mfg. | 28-4 | 28-4 | 28-4 |
| Bal. Pack. | 28 | 28-6 | 28-6 |
| C.P.R. | 13-5 | | 13-5 |
| Case J. I. | 58-3 | 57-6 | 58-3 |
| Caterpillar Trac. | 20-7 | | 20-7 |
| Cerro de Pasco | 45-3 | 45-3 | 45-3 |
| C. and O. Railway | 44-3 | 44-2 | 44-2 |
| Chrysler | 40-3 | 39-5 | 39-6 |
| Comm. Solv. | 23 | | 23 |
| Con. Gas | 53-3 | 53-1 | 53-3 |
| Cont. Oil | 17-7 | 17-5 | 17-6 |
| Deere Corp. | 27-3 | | 27-3 |
| Dome | 24 | | 24 |
| Douglas Aircraft | 33-7 | | 33-7 |
| Dupont | 96-7 | 95-3 | 95-3 |
| Eastman Kodak | 117-3 | 116-3 | 117-3 |
| E. Auto Lite | 37-3 | 36-7 | 37 |
| Freeport Texas | 25 | 24-5 | 25 |
| G.W. Sugar | 20-1 | | 20-1 |
| General Foods | 35-7 | 35-4 | 35-7 |
| Gen. Electric | 23 | 22-6 | 23 |
| General Motors | 33 | 32-3 | 33-3 |
| Goodyear | 35-3 | 35-1 | 35-1 |
| Great Western | 17-1 | 16-5 | 16-6 |
| Howe Sound | 50-1 | 50-1 | 50-1 |
| Hudson | 11-3 | | 11-3 |
| Homestake | 3-7 | | 3-5 |
| Ind. Rayon | 33-5 | 33-3 | 33-4 |
| Harvester | 42 | 41-4 | 41-4 |
| Nickel | 24 | 23-7 | 23-7 |
| Int. Tel. | 9-2 | 8-5 | 8-5 |
| Johns Manville | 54-4 | | 54-4 |
| Kennecott Copper | 17-6 | 17-3 | 17-3 |
| Kresge | 21-5 | 21-3 | 21-4 |
| L. and M. Tobacco | 107 | 106-6 | 106-6 |
| Liquid Carbonic | 28-6 | | 28-6 |
| Loew's | 23-1 | 22-4 | 22-4 |
| Lorillard | 21-1 | 20-7 | 21 |
| Mack Truck | 27-4 | | 27-4 |
| May Stores | 43-7 | 43 | 43-4 |
| McIntyre | 43 | 42-3 | 42-7 |
| Montgomery Ward | 29-4 | 29-1 | 29-3 |
| Nash | 18-1 | 17-6 | 18 |
| Nat. Distilleries | 20-1 | 20 | 20 |
| Nat. Dairy | 17 | 16-4 | 17 |
| Northern Pacific | 19-6 | 19-3 | 19-6 |
| North American | 13-4 | 13-1 | 13-3 |
| New York Central | 32 | 30-6 | 30-6 |
| Ohio Oil | 10-3 | 9-6 | 10-2 |
| Packard | 5-3 | 5-1 | 5-1 |
| Penney | 12 | | 12 |
| Public Service | 27-5 | | 27-5 |
| J. C. Penny | 32 | 32 | 32 |
| Penn. Railway | 24-3 | 24 | 24 |
| Phillips Gas | 25-7 | 25-4 | 25-4 |
| Pullman | 31-7 | 31-3 | 31-3 |
| Radio | 5-3 | 5 | 5 |
| Remington Rand | 18-7 | 18-4 | 18-6 |
| Rep. Iron and Steel | 15 | 14-3 | 14-3 |
| Reynolds Tobacco | 50-3 | 49-4 | 49-5 |
| Safeway | 42 | | 42 |
| Schenley | 27-4 | 26-4 | 27 |
| Sears Roebuck | 39 | 38-3 | 38-7 |
| South Porto | 31-3 | 31 | 31-3 |
| Southern Pacific | 19-1 | 18-1 | 18-4 |
| Standard Oil | 6-6 | 6-4 | 6-4 |
| Standard Oil Cal. | 31-3 | 30-3 | 30-4 |
| Standard Oil N.J. | 43-4 | 43-1 | 43-3 |
| Sunray Vacuum | 14-4 | 14 | 14 |
| Studebaker | 3-6 | 3-4 | 3-4 |
| Texas Corp. | 26-3 | 26-1 | 26-1 |
| Texas Gulf | 33-7 | 33-6 | 33-7 |
| Timken | 36-3 | 36-1 | 36 |
| Transamerica | 5-3 | 5-1 | 5-3 |
| United Gas and Imp. | 13-4 | 13-3 | 13-3 |
| U.S. Hilliard | 14-4 | 14-2 | 14-2 |
| Union Carbide | 47-1 | 46-4 | 46-4 |
| Union Pacific | 111-4 | 109 | 111-4 |
| United Airways | 14-3 | 14-1 | 14-1 |
| United Fruit | 75 | | 75 |
| U.S. Alcohol | 8-7 | 8-4 | 8-6 |
| U.S. Steel | 39-3 | 38-6 | 38-6 |
| U.S. Smelting | 132-4 | 130 | 130 |
| Vanadium | 20-4 | | 20-4 |
| Walgreen | 28-4 | 28-4 | 28-4 |
| Warner Pictures | 30-3 | 30-1 | 30-1 |
| Western Union | 55-7 | 55-4 | 55-4 |
| Woolworth | 83-6 | 83-3 | 83-6 |

# BOND MARKET IMPROVEMENT

Associated Press

New York, Jan. 10.—Corporate bonds generally were higher to-day, and the U.S. government list continued firm.

Both high grade and secondary rails showed consistent but fractional firmness. Canadian Pacific 4s at 87 advanced half a point. Industrial issues were mostly steady.

Changes in the utility list were generally upward by minor fractions, although the communications group continued the strength and activity of recent sessions.

TO-DAY'S EXCHANGE

New York, Jan. 10—Foreign exchange steady.

Great Britain—Demand 4.92; 60-day bills 4.91½.

France—Demand 6.62½.

Italy—Demand 8.59.

Belgium—Demand 23.47.

Germany—Demand 40.26.

Canada—Demand 100.03½.

VANCOUVER WHEAT

Vancouver, Jan. 10. — Vancouver wheat cash prices:

| | Standard | Tough |
|---|---|---|
| No. 1 hard | 77½ | 77½ |
| No. 1 northern | 76½ | 76½ |
| No. 2 northern | 74½ | 74½ |
| No. 3 northern | 69½ | 69½ |
| No. 4 northern | 65½ | 65½ |
| No. 5 northern | 57½ | 57½ |
| No. 6 northern | 48½ | 48½ |
| No. 1 feed | 63½ | 63½ |
| No. 2 feed | 62½ | 62½ |
| Feed | 60½ | 60½ |

Track, 77½.

BAR GOLD

Montreal, Jan. 10.—Bar gold in London down 3½d at 124s 4½d an ounce in Canadian funds. Bar gold per ounce equivalent to $36.76 in Canadian.

London, Jan. 10.—Bar gold declined 6½d to 122s 6½d.

# PICKLE CROW LEADS MINES

Canadian Press

Toronto, Jan. 10.—The mining section snapped out of its dullness this afternoon and on the leadership of Pickle Crow, moved ahead strongly on a flood of buying orders.

Pickle Crow climbed steadily to close at $2.65 up 21 cents. Central Patricia advanced 3 to $1.23. Net gains of 3 to 7 cents were boarded for God's Lake, San Antonio, Macassa and Bradian.

Steady prices ruled for Ventures, Sisco, Beattie, McKenzie, Howey and Reno and Sylvanite. Coniarium lost about 15 cents.

Among senior golds Hollinger, Lake Shore, Pioneer, Wright Hargreaves and Bralorne firmed. McIntyre gained 50 cents.

Big Missouri was a strong spot in the base metals and silvers issues closing steady or high were Eldorado Castle, Nipissing and Premier, White Eagle was offered down to 8.

BAR SILVER

London, Jan. 10.—Bar silver, steady; unchanged at 24 9/16d.

# BONDS

## CORPORATION

(By Burns & Wainwright Ltd.)

| Public Utilities— | Quoted |
|---|---|
| B.C. Power 5% 1960 | 102.75 |
| B.C. Telephone 5% 1960 | 104.50 |
| B.C. Electric 6% pfd. | 105.75 |
| B.C. Telephone 6% pfd. | 104.50 |
| Calgary Power 5% 1960 | 101.75 |
| C.P.R. 4½% 1944 | 97.25 |
| Canada Northern Power 5% 1953 | 80.75 |
| Gatineau Power 5% 1956 | 89.00 |
| Western Power 5% 1949 | 100.75 |
| Industrials— | |
| Abitibi P. and P. 5% 1953 | 41.00 |
| B.A. Oil 5% 1945 | 104.00 |
| Burns & Co. 5½% 1949 | 98.50 |
| Canada Cement 5½% 1947 | 103.50 |
| General Steelwares 6% 1952 | 94.00 |
| Federal Grain 6% 1949 | 97.00 |
| McColl Frontenac 6% 1940 | 103.25 |
| Simpsons Ltd. 6% 1949 | 104.00 |

## PROVINCIALS AND MUNICIPALS

(By Burns & Wainwright Ltd.)

| Provincial— | Quoted |
|---|---|
| Alberta 6% 1936 | 96.00 |
| Do. 4½% 1961 | 102.00 |
| Do. 5% 1958 | 102.50 |
| Do. 6% 1941 | 108.50 |
| British Columbia 4% 1957 | 94.25 |
| Do. 4½% 1968 | 98.25 |
| Do. 5% 1961 | 103.00 |
| Do. 5% 1948 | 102.50 |
| Do. 6% 1947 | 106.00 |
| Manitoba 4% 1960 | 97.75 |
| Do. 4½% 1961 | 101.00 |
| Do. 5½% 1946 | 107.00 |
| Ontario 4% 1962 | 100.75 |
| Do. 5½% 1960 | 114.00 |
| Quebec 4½% 1958 | 111.00 |
| Do. 4½% 1963 | 111.00 |
| Saskatchewan 4% 1954 | 90.50 |
| Do. 4½% 1954 | 95.00 |
| Do. 5% 1952 | 101.00 |
| Do. 5½% 1952 | 107.00 |
| Do. 6% 1952 | 109.75 |
| Municipal— | Quoted |
| Victoria 5% 1948 | 100.00 |
| Do. 5% 1949 | 99.50 |
| Vancouver 5% 1952 | 99.00 |
| Gr. Vancouver Water Dist. 4½% 1967 | 94.00 |
| New Westminster 6% 1942 | 99.50 |
| Edmonton 5½% 1943 | 99.75 |
| Do. 7% 1941 | 100.50 |
| Montreal 5% 1945 | 102.50 |
| Quebec 5% 1953 | 98.50 |
| Winnipeg 6½% 1939 | 101.50 |

## FOREIGN

(By Burns & Wainwright Ltd.)

| | New York |
|---|---|
| Argentine 6% 1957 | 92.875 |
| Australia 5% 1957 | 100% |
| Austria 7% 1947 | 101.375 |
| Belgium 6% 1955 | 102.50 |
| Bogota 6% 1945 | 17.625 |
| Denmark 5½% 1955 | 99.75 |
| French 7½% 1941 | 107.00 |
| German Government 7% 1949 | 42.00 |
| Japan 6½% 1954 | 98.125 |
| Minas Geraes 6½% 1959 | 10.25 |
| Norway 6% 1954 | 104.00 |
| Queensland 6% 1947 | 104.875 |
| Rome 6½% 1952 | 94.00 |
| Sweden 5½% 1954 | 100.50 |

## DOMINION

(By A. E. Ames & Co. Ltd.)

| | Bid | Asked |
|---|---|---|
| 6% 1929 | 100½ | 100⅞ |
| 5½% 1930 | 100.60 | 100.90 |
| 5% 1931 | 113% | 113½ |
| 5% 1932 | 113% | 114% |
| 5% 1933 | 110% | 111% |
| 4½% 1934 | 110% | 111.50 |
| Do. 4½% 1935 | 106 | 107.50 |
| 4% 1936-1946 | 104% | 105% |
| 4% 1937-1947 | 104% | 105% |
| 4½% 1938-1948 | 107% | 108% |
| 4½% 1939-1959 | 107% | 108% |
| 4% 1940 | 103% | 104% |
| 4% 1943-1953 | 101.50 | 102.50 |
| O.T.P.R. 7% 1935 | 100% | 101% |
| O.T.P.R. 6% 1936 | 100% | 101% |
| O.T.P.R. 5% 1960 | 97% | 98% |
| Do. 4½% 1961 | 113.00 | 113½ |
| Do. 4% 1962 | 107.00 | 107.50 |
| Do. 5% 1964 | 111% | 112% |
| Do. 4½% 1965 | 104% | 105% |
| Do. 4½% 1966 | 105% | 106% |
| Do. 4% 1967 | 102% | 103% |
| Do. 5% 1968 | 113.00 | 113½ |
| Do. 5% 1969 | 114.00 | 114.50 |
| Do. 5% 1970 | 116.00 | 116.50 |

# A. E. AMES & CO.

LIMITED

Established 1889

INVESTMENT SECURITIES

Montreal Toronto Vancouver London, England

625-628 Belmont Street VICTORIA Telephone E 4178

ASSOCIATED TELEPHONE AND TELEGRAPH COMPANY

Latest Earnings Report

BURNS & WAINWRIGHT LTD.

615-6-7 Central Bldg. Phones G 8121-8122

IF YOU ARE INTERESTED

in Any Particular Bond, Preferred, or Common Stock, We Shall Be Glad to Give You the Latest Available Information Upon Request.

Write or Call

C. M. OLIVER & CO.

Mr. And Mrs.

Bringin Up Father

Boots And Her Buddies

Alley Oop

Ella Cinders

Tarzan of the Apes

In the higher land that the tribe frequented was a little lake. Here it was that Tarzan first saw his face in the clear, still waters of its bosom. He was appalled! He turned red with shame as he compared his face and naked body with his more fortunate brother's.

So intent was he upon this personal appraisement of his features that he did not hear the parting of the tall grass behind him as a great body pushed itself stealthily through the jungle. Not thirty paces behind the two she crouched—Sabor, the huge lioness—lashing her tail.

Cautiously she moved a great padded paw forward, noiselessly placing it before she lifted the next. Thus she advanced—a great cat preparing to spring upon its prey. An instant she paused. Then with an awful scream—voiced to freeze her victim in a paralysis of terror—she sprang!

The little ape crouched tremblingly. Not so Tarzan, the man-child. Before him lay the deep waters of the little lake—behind him certain death. He could not swim. But before the great beast had covered half her leap, Tarzan felt the chill waters close above him.

Rapidly he moved his hands and feet. Soon his nose was above water. Sabor was intently watching. Tarzan raised his voice in the tribal call of distress. Presently fifty great apes swung rapidly toward the scene. Then Sabor disappeared quickly into the brush and Tarzan swam happily to dry land.

The Gumps

# Dorothy Dix's Letter Box

DEAR MISS DIX—What do you think about giving children an allowance?
PARENTS.

Answer—I am strong for it. It is just as important to know how to spend money as it is to know how to make it, and the young cannot be too early instructed in this art which will affect their whole future lives.

Half the waste and extravagance in the world is the direct result of people's never having been taught how to handle money. This is true of men, but it is especially true of women, who often ruin their husbands through sheer ignorance of this subject.

Of course this is not so much the case now, when so many girls go into business and earn their own money. They are among the shrewdest of financiers and what they can get out of a dollar and the lengths to which they can make their pay envelopes go would make the eyes of the secretary of the treasury pop out of his head with awe and wonder.

But far different is the domestic girl who has never earned a penny in her life and never had more than carfare in her purse. Mother has bought all of her clothes, or else she has had them charged on a bill, and she has never known what she was spending or what anything cost. She has not learned to budget an income because she never had any definite sum of money that she had to make cover her expenses.

Hence when she gets married she treats her husband's income as if it were an Aladdin's Lamp that she had only to rub to get baskets of gold. Even a moderate salary seems to her inexhaustible. She throws away money as if it grew on trees. She wastes money because she does not know how to spend, and before she knows it she has swamped him in debts.

It is because our prosperity and our happiness depend upon our knowing how to spend and how to save, how to proportion our expenses and balance our incomes, how to do without little things in order that we may have big things, that it is so important to begin inculcating this knowledge in a child while it is still very young. Every child should have its own allowance by the time it is six years old and it should be made to live within it, without any extras being thrown in by indulgent parents and relatives. If it spends it all the first day, then it must do without the things it wants the remainder of the week, for in that way alone can the lesson be taught that if we are wasters we are bound to be wanters.

I know a wise father who, it seems to me, has worked out the problem of allowances for children better than any one else I know. Starting at six, each of his children is given an allowance that is increased every year. This must cover certain specific things and all their little treats. Each child has its own savings bank and in this a certain percentage of the money must go as soon as it is paid the child. This is to teach it the habit of saving and that it must look out for the future.

The older children's allowance is increased to cover their clothes and they are permitted to buy these under a certain direction from the mother, but if the fancy of one is caught by some inappropriate garment and it insists upon having it, he or she is permitted to buy it, but is made to wear it, no matter how much he or she comes to hate it. Thus is inculcated a lesson in careful buying.

Often the children want more money than their allowance. This is never given them as a present, but they are permitted to earn it. Some task is always kept whereby the child can make money by working for it. John wants 50 cents. All right. He can sweep the sidewalk or bring in coal or scrub a floor or mend something that is broken. Mary wants a dollar. She can wash the dishes or darn socks or take care of the baby. Thus are the children made to realize that if you want more money you can get it by work. A salutary lesson that no youngster will ever forget.
DOROTHY DIX.

• • • • • • •

DEAR MISS DIX—I am very much in love with a girl, but we are so maladjusted to each other that I doubt the wisdom of marrying her. I am a Phi Beta Kappa. She is not at all bookish or of the student type. I enjoy writing letters—long, newsy and affectionate ones—when we are parted. She detests writing and her letters are short and uninteresting. Also her family is not what it should be in many ways and I would be ashamed to have them in my home and have them meet my people and friends. Of course, one does not marry his fiancee's family, but she is naturally attached to her people and there have already been many tense and unpleasant situations between us. She also lacks poise and calmness and is nervous and easily excited and seems to have no sort of spiritual insight or perception. Yet I love her, but am doubtful about marriage. What do you think?
KIRK A.

Answer—I should certainly advise against it. I do not think that a marriage between two people so fundamentally different in type and character would have a chance of success.

What you feel for this girl is merely a physical attraction. That will wear off in time and when that is gone you will have nothing left. Of course, there are those that contend that sex congeniality is the most important thing in marriage, but this is not true. It is important. No denying that. But the thing that counts in the long run is mental and spiritual congeniality, being interested in the same things, being able to think the same thoughts, seeing things from the same angle.

Do you ever wonder why so many men are unfaithful to their wives? Do you wonder why there are so many men who are bored with domesticity and who regard an evening at home as a punishment? They are the men who have made the same kind of foolish marriage that you are contemplating. They are the men who have married girls to whom they were physically attracted, but who had no mental or spiritual correspondence with them. Pretty girls with few brains and little culture, who made wives who were incapable of entertaining and amusing their husbands or of understanding and sympathizing with them, and of whom their husbands tired when their good looks were gone.

The man who says that when he marries a girl he does not marry her family not only stultifies himself but he does a cruel and unjust thing to his wife. Every man marries not only his wife's immediate family but all of her forbears for generations in the past, and he wishes that ancestry on his children.

There is no getting away from that. It is one of the fixed facts of life. So if you do not approve of a girl's people; if you do not want your children to inherit their characteristics, do not marry her. And no man has a right to marry a woman and expect her to give up her family for him. She loves her relatives even as he does his. She is bound to them by every tie of affection and duty, and she would be an ingrate if she shut her door in their faces just because her husband did not consider them presentable.
DOROTHY DIX.

• • • • • • •

DEAR MISS DIX—How can you make your wife trust you again after she knows you have been untrue to her and have spent on other women the money which she earned? We are getting up in years and my flirting days are over and I would like for her to feel
F. E. W.

Answer—No miracle can restore a wife's faith in the husband who has betrayed her. She may forgive but she never forgets and she never sees him again as a Prince Charming.

You had something fine and beautiful and you dishonored it and trampled it into the mud and you must pay the price of your folly. DOROTHY DIX.

Copyright by Public Ledger Inc.
Copyright by Public Ledger Inc.

# HOROSCOPE

"The stars incline, but do not compel."

FRIDAY, JANUARY 11, 1935

[illegible]

Persons whose birthdate it is have the augury of a year of activity. A tendency toward extravagance is foreseen. An enmity that may affect the business of certain men is indicated.

Children born on this day probably will be adventurous. Subjects of this sign usually are able to have their own way.

Bayard Taylor, writer and traveler, was born on this day, 1825. Others who have celebrated it as a birthday include Sir John Alexander MacDonald, Canadian statesman, 1815.

(McClure Newspaper Syndicate)

## DUNCAN

Duncan, Jan. 10. — The monthly meeting of the Duncan Dogwood's Chapter, I.O.D.E., was held at the nurses' home Monday evening, Miss Anne Staples being in the chair. It was decided to hold a Valentine dance, February 14, in the K. of P. Hall. Miss May Lundie will be in charge of supper arrangements, Miss J. Duncan, decorations and advertising; Miss E. Creighton and B. Tilley, novelties. Miss V. Harris offered a prize for a "Valentine" waltz.

Nominations for officers were made at the meeting, to be voted on in February.

Use the New
TEXACO FIRE-CHIEF
WINTER GASOLINE
Easier Starting
Smoother Running
More Mileage
Better Pickup
Same Price, 31¢ Gallon
Jameson Motors Ltd.
Phone G 1161 — 740 Broughton St.

FURNACES INSTALLED
$65
18-in. size. Registers and piping extra.

HATT'S HARDWARE

## Moonrise, Moonset

Time of moonrise and moonset (Pacific Standard Time) at Victoria, B.C., for the month of January, 1935:

| Day | Rises Hour | Sets Hour | Phases |
|---|---|---|---|
| 10 | 10.30 a.m. | | |
| 11 | 10.55 a.m. | 0.15 a.m. | First Quarter |
| 12 | 11.22 a.m. | 1.33 a.m. | |
| 13 | 11.50 a.m. | 2.49 a.m. | |
| 14 | 12.25 p.m. | 4.01 a.m. | |
| 15 | 1.07 p.m. | 5.07 a.m. | |
| 16 | 1.59 p.m. | 6.05 a.m. | |
| 17 | 2.59 p.m. | 6.52 a.m. | |
| 18 | 4.05 p.m. | 7.30 a.m. | |

# MAILS

### BRITISH

Close, 4 p.m., January 16, Ss. Washington via New York.
Close, 1.30 p.m., January 12, Ss. Montcalm.
Close, 4 p.m., January 11, Ile de France via New York.
Close, 4 p.m., January 14, Ss. Deutschland via New York.
Mail intended for transmission via New York must be so marked. When sent by air over United States lines, mail may be posted two days later than the dates indicated.

JAMAICA

Close, 1.30 p.m., January 11, 12.

### CHINA AND JAPAN

Close, 4 p.m., January 12, Empress of Canada; due Yokohama, January 25; Shanghai, January 29; Hongkong, February 1.
Close, 4 p.m., January 18, President Jefferson; due Yokohama, February 1; Shanghai, February 5; Hongkong, February 8.
*Close, 11.15 p.m., January 23, Hiye Maru via Vancouver; due Yokohama, February 6.
**Close, 4 p.m., January 27; President Coolidge via San Francisco; due Shanghai, February 11; Hongkong, February 14.
*Close, 1.30 p.m., January 26, Tyndareus via Vancouver; due Yokohama, February 11.
Close, 4 p.m., February 2, President Jackson; due Yokohama, February 15; Shanghai, February 19; Hongkong, February 22.
*Mail for Japan only.
**Mail for Shanghai, Canton and Hongkong.

### AUSTRALIA AND NEW ZEALAND

Close, 11.30 p.m., January 13, Makura via San Francisco; due Wellington, February 4; Sydney, February 8.
Close, 4 p.m., January 30, Niagara; due Auckland, February 18; Sydney, February 23.

### YUKON AND ATLIN

Close, 1.30 p.m., January 11, 25; February 8; via Vancouver.
Close, 4 p.m., January 18, 20, via Seattle, Wash.

### GULF ISLANDS

GANGES, GALIANO, MAYNE, PENDER ISLAND, PORT WASHINGTON, SALT SPRING ISLAND

Mails close Sunday, Wednesday, Friday, 11.15 p.m.; Tuesday, 10 a.m.
Mails due Monday, 7.15 p.m.; Sunday, Wednesday, Friday, 7.15 a.m.

BEAVER POINT, FULFORD HARBOR

Mails close Tuesday, 10 a.m.; Wednesday, Friday, 11.15 p.m.
Mails due Sunday, Wednesday, Friday, 7.15 a.m.

SATURNA

Mails close Sunday, Wednesday, 11.15 p.m.
Mails due Monday, 7.15 p.m.; Friday, 7.15 a.m.

SOUTH PENDER

Mails close Sunday, Wednesday, 11.15 p.m.
Mails due Monday, 7.15 p.m.; Friday, 7.15 a.m.

NORTH GALIANO

Mails close 11.15 p.m.
Mails due Monday, 7.15 p.m.

### WEST COAST

Mails close 10 a.m. 1st, 11th and 21st of each month for Alberni, Bamfield, Clayoquot, Clo-oose, Ecoole, Estevan Point, Kakawis, Kildonan, Kyuquot, Nootka, Port Alberni, Port Renfrew, Quatsino, Tofino and Ucluelet. Due 1.15 p.m., 9th, 19th and 29th of each month.
Mail close 10 p.m. 21st of each month and 8 a.m. 22nd of each month for Quatre Island. Due 1.15 p.m. 29th of each month.
Mails close 8 a.m. 2nd, 12th and 22nd of each month except Sundays, for Clayoquot, Estevan Point, Kakawis, Kyuquot and Tofino.
Mails close 8 a.m., 6th, 16th and 26th of each month, except Sundays, for Clo-oose and Port Renfrew.
Mails close 8 a.m. Thursday and Saturday for Bamfield, Ecoole, Kildonan, San Mateo, Sechart and Ucluelet. Due 5 p.m., Tuesday and Saturday.
Mails close 11.15 p.m., Monday and 1.15 p.m., Friday, for Holberg, Port Alice and Quatsino. Due 7 a.m., Tuesday and Friday.
Mails close 10 p.m. 1st of each month and 8 a.m. 2nd of each month, for Ucluelet. Due 1.15 p.m. 9th of each month.

### QUEEN CHARLOTTE ISLANDS

Close, 11.15 p.m., December 13, 27, January 10, 24; via Vancouver.
Close, 1.30 p.m., December 3, 10, January 3, 16; via Prince Rupert.
*Mail to Prince Rupert only.
Bass Harbor to Vancouver only.

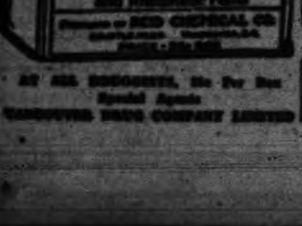
REIDS HEADACHE
A safe and unexcelled relief for Headaches, Neuralgia and Rheumatic Pains
Prepared by REID CHEMICAL CO.
AT ALL DRUGGISTS, 25c Per Box
Special Agents
VANCOUVER DRUG COMPANY LIMITED

# WILL HOLIDAY ON SHORESIDE

## Mrs. A. F. Scott Has Been on Mission Ship Along B.C. Coast For Three Years

Prince Rupert, Jan. 10.—The first break in three years of skirting the rugged shores of British Columbia's northern mainland aboard the United Church mission ship Thomas Crosby was in sight for Mrs. Archie F. Scott, a native of Lawrence Station, Ont.

At the end of January the mission nurse who has spent but three nights on shore in the last three years will disembark here for a vacation.

Seldom has the little mission ship stayed more than a day or two in any of the eighty-four ports on its route, which extends from Alert Bay to the Skeena River, far up on the northern coast near Alaska.

Mrs. Scott's husband is engineer of the ship and until recently her brother-in-law, Rev. R. C. Scott, was captain and missionary of the little vessel. Now Pete Kelly, who couples his Irish name with an Indian chieftanship is the skipper.

The ship carries hospital equipment and a physician, Dr. Arthur Doidge, of Toronto. It is one of four such vessels maintained by the United Church on the Pacific Coast and, aside from ministering to the spiritual and physical needs of fishermen, lumbermen and Indians, transports ill persons to hospital.

# WILL FIGHT FOR SEAMEN

## Local Branch of Canadian Amalgamated Association of Seamen Is Formed

A Victoria branch, to be known as Local No. 4, of the Canadian Amalgamated Association of Seamen has been formed in Victoria with seventy-two members. Jack Davis has been named secretary and has opened offices at 323 Pemberton Building.

A president will be selected shortly. This association has members in all seaports of Canada, the national headquarters being in Vancouver.

William C. Lowery, national vice-president, who came to Victoria in connection with the organization of the local branch spoke to the meeting yesterday, covering the aims and objects of the association and referring to the work that it has done to aid seamen.

"We are still fighting for the employment of white Canadian seamen on ships subsidized by the Dominion Government," Mr. Lowery said. "We will this year have the satisfaction of appreciating the labor we have put into our lawful agitation in this regard. We are still fighting for the establishment of a Seamen's Fair Wage Board and there is no reason for us to believe that we shall not see this necessary measure established throughout seaports of the Dominion. We are again this year sending certain amendments to the compensation laws governing seamen."

## Spoken By Wireless

January 9, 8 p.m.—Shipping:
FELLA, bound Vancouver, 89 miles from Estevan.
WAIRUNA, Auckland to Vancouver, 407 miles from Vancouver, at noon.
BRADOLEN, bound San Francisco, 908 miles from 'Frisco.
NORWAY MARU, bound Port Alberni, 400 miles from Port Alberni.
BRIGHT STAR, Japan to Seattle, 1,000 miles from Seattle.

January 10, 12 noon—Weather:
Estevan—Rain; light, east; 30.11; 37; sea, light swell.
Pachena Point—Clear; calm; 30.18; 35; sea, light swell.
Swiftsure Lightship—Misty; northeast, light; 30.12; 43; sea, smooth.
Point Grey—Rain; calm; 30.10; 38; sea, smooth.
Cape Lazo—Overcast; calm; 30.06; 36; sea, smooth.

## Coastwise Movements

VICTORIA-VANCOUVER

Princess Charlotte leaves Victoria for Vancouver daily at 2.15 p.m.; arrives Vancouver, 7 p.m.
Princess Alice leaves Vancouver daily for Victoria, 10.30 a.m.; arrives Victoria, 3.30 p.m.
Princess Joan or Princess Elizabeth leaves Victoria daily at midnight, arriving Vancouver, 7 a.m.
Princess Joan or Princess Elizabeth leaves Vancouver daily at midnight, arriving Victoria, 7 a.m.

VICTORIA-SEATTLE

Princess Alice leaves Victoria daily at 4.30 p.m.; arrives Seattle, 8.30 p.m.
Princess Charlotte leaves Seattle daily, 9 a.m.; arrives Victoria, 1.30 p.m.
Iroquois leaves Victoria daily at 9 a.m.; arrives Seattle 3 p.m.
Iroquois leaves Seattle at midnight; arrives Victoria, 8.30 a.m.

VICTORIA-PORT ANGELES

Iroquois arrives Victoria daily at 8.30 a.m.; leaves for Port Angeles at 9 a.m.

WEST COAST SERVICE

Princess Maquinna sails from Victoria, 11 p.m., on first, eleventh and twenty-first of each month, for ports as far north as Port Alice.

VANCOUVER-NANAIMO

Ss. Princess Elaine leaves Nanaimo, daily except Sunday, 7 a.m. and 2.15 p.m., arriving Vancouver, 9.30 a.m. and 4.45 p.m.; leaves Vancouver 10 a.m. and 5.45 p.m., arriving Nanaimo 12.30 p.m. and 8.15 p.m.; Sunday only, leaves Vancouver, 10 a.m., arrives Nanaimo 12.30 p.m.; leaves Nanaimo, 5.45 p.m., arrives Vancouver, 8.15 p.m.; leaves Vancouver, 8.45 p.m., arrives Nanaimo 11.15 p.m.

SIDNEY-ANACORTES

Ms. Rosario leaves Anacortes, 8.30 a.m., arrives Sidney, 1 p.m.; leaves Sidney, 1.30 p.m., arrives Anacortes, 6.15 p.m., via Friday Harbor, Orcas Island and Lopez Island.

SALT SPRING ISLAND

Ms. Cy Peck leaves Swartz Bay daily, except Wednesday at 9.30 a.m. and 5 p.m.; leaves Fulford Harbor daily except Wednesday, at 8 a.m. and 4 p.m. Sunday service: Leaves Fulford Harbor, 8 a.m., 10.30 a.m. and 4.30 p.m.; leaves Swartz Bay, 9.30 a.m., 11.30 a.m. and 5.30 p.m.

CALIFORNIA SERVICE

Emma Alexander and Ruth Alexander leave alternate Saturdays at midnight for California ports; arrive Victoria alternate Thursday nights.

PLANE SERVICE

Canadian Airways' plane leaves Vancouver daily at 9.30 a.m.; arrives Esquimalt Harbor, 10.15 a.m.; leaves Esquimalt, 2.30 p.m.; arrives Vancouver, 4.15 p.m.

ABANDONED BY HER PASSENGERS AND CREW

The 177 passengers and members of the crew of the liner Havana abandoned ship when heavy seas threatened to sink the vessel after she was driven on the Mantanilla shoals, seventy-five miles northeast of Palm Beach, Florida. The Havana is operated by the Ward Line between New York, Cuba and Mexico.

# Passenger Liners Due This Evening

## Ss. President Jefferson Expected From Orient and Ss. Emma Alexander From California Ports; Other Waterfront Activities

The outer docks will be busy this evening with the arrival of two passenger liners, the President Jefferson from the Orient, and the Emma Alexander from California ports. The Emma will dock at 9.45 o'clock and the Jefferson will be along by 11 o'clock.

A party of United States naval officers, returning from duty with their fleet in Asiatic waters, is aboard the President Jefferson. In this party are Lieut.-Commander W. B. Carver, Lieut.-Commander and Mrs. E. F. Ney, Lieut. and Mrs. C. C. Dekay, Lieut. J. P. Dowden and Mr. and Mrs. L. R. Maidenback. Others aboard the liner are: Dr. W. Sailer, secretary of the Missionary Education Movement, with Mrs. Sailer and W. H. Jordan, New York importer.

There are 400 tons of general Oriental freight aboard the President Jefferson for discharge at this port. The liner will also leave local and Canadian mails here. She will proceed to Seattle about 1 o'clock in the morning.

LUMBER SHIPS

The British freighter Aldington Court reached the Ogden Point docks at 1.30 o'clock this morning, and at 8 o'clock commenced loading 500,000 feet of Vancouver Island lumber for the United Kingdom.

Two other freighters, the Benvrackie and Anniston City, are expected in port sometime to-morrow to take lumber for the British Isles.

DUE FROM EUROPE

Bringing 325 tons of general European freight and some California fruit for Victoria, the Holland-America motorship Drechtdyk, Capt. J. P. Wepster, sailed from San Francisco yesterday afternoon at 4 o'clock for this port, A. P. Moffatt, local agent, was advised this morning.

First thing Saturday morning will see the arrival of the Drechtdyk at Ogden Point. Before proceeding to Vancouver she will load 100,000 feet of lumber here and some frozen fish for the London market.

JAPANESE SHIP

Inbound from ports in Japan, the N.Y.K. motorship Hiye Maru cleared the William Head quarantine station this morning at 7.30 o'clock and proceeded to Vancouver. She had 1,125 tons of general cargo for the British Columbia port and thirteen passengers. For Seattle she has twenty-three passengers.

The Ms. Hikawa Maru left Vancouver this morning and was off the Victoria waterfront late this afternoon on her way to sea, bound for Japan.

GOING TO HONOLULU

Many North Americans, including a large group of Canadians, will sail from here Saturday evening by the Canadian Pacific liner Empress of Canada for Honolulu. There will be a total list of 400 passengers, about one-quarter of them being destined to the Hawaiian Islands.

QUARANTINE BUSY

The doctors and other members of the staff of the William Head quarantine station were busy to-day with a big fleet of inbound ships. The Granville was there at 6.45 o'clock, followed by the Hiye Maru at 7.30 o'clock, the Fella at 9.10 o'clock and the Brimanger at noon. The President Jefferson is due at 10 o'clock tonight from the Orient and the Wairuna, from New Zealand at midnight.

## Tide Table

JANUARY

| Date | Time h.m. | Ht. ft. | Time h.m. | Ht. ft. | Time h.m. | Ht. ft. | Time h.m. | Ht. ft. |
|---|---|---|---|---|---|---|---|---|
| 10 | 0.07 | 2.5 | 7.43 | 8.9 | 13.57 | 5.5 | 18.43 | 6.5 |
| 11 | 0.40 | 4.8 | 8.05 | 9.1 | 15.00 | 4.6 | 21.50 | 6.3 |
| 12 | 1.00 | 5.5 | 8.28 | 9.3 | 16.15 | 3.7 | | |
| 13 | | | 8.46 | 9.4 | 17.15 | 2.9 | | |
| 14 | | | 9.10 | 9.6 | 18.05 | 2.3 | | |
| 15 | | | 9.40 | 9.6 | 18.51 | 1.8 | | |
| 16 | | | 10.12 | 9.6 | 19.30 | 1.5 | | |
| 17 | 5.53 | 9.3 | 7.40 | 9.2 | 10.55 | 9.5 | 20.06 | 1.4 |
| 18 | 6.04 | 9.1 | 8.30 | 8.9 | 11.30 | 9.3 | 20.41 | 1.5 |
| 19 | 6.15 | 8.9 | 9.05 | 8.6 | 12.30 | 9.1 | 21.14 | 1.6 |
| 20 | 6.25 | 8.7 | 9.45 | 8.2 | 13.01 | 9.7 | 21.45 | 2.0 |
| 21 | 6.31 | 8.5 | 10.27 | 7.7 | 13.44 | 9.5 | 22.16 | 2.6 |
| 22 | 6.39 | 8.4 | 11.15 | 7.3 | 14.30 | 7.8 | 22.45 | 3.1 |
| 23 | 6.49 | 8.4 | 12.09 | 6.8 | 15.16 | 7.5 | 23.11 | 3.8 |
| 24 | 7.01 | 8.4 | 13.04 | 6.2 | 16.20 | 6.6 | 23.30 | 4.5 |
| 25 | 7.15 | 8.5 | 13.30 | 5.6 | 17.55 | 6.1 | 23.30 | 5.3 |
| 26 | 7.20 | 8.6 | 14.25 | 4.6 | | | | |
| 27 | 7.35 | 8.8 | 15.40 | 4.1 | | | | |
| 28 | 7.42 | 9.2 | 16.40 | 3.5 | | | | |
| 29 | 8.04 | 9.5 | 17.20 | 2.5 | | | | |
| 30 | 8.45 | 9.8 | 18.10 | 1.9 | | | | |
| 31 | 9.45 | 10.0 | 18.55 | 1.3 | | | | |

The figures for height serve to distinguish high water from low water. Where blanks occur in the tables, the tide rises or falls continuously during three of the usual tidal periods.

The height is in feet and tenths of a foot, measured from the average level of low water.

## The Weather

Daily Bulletin Furnished by the Victoria Meteorological Department

Victoria, 8 a.m., Jan. 10.—The barometer remains high over this province and fair weather is general on the Pacific slope. Snow has fallen in Cariboo and zero temperatures are becoming general in the prairies.

Reports

Victoria—Barometer, 30.13; temperature, maximum yesterday 41, minimum 36; wind, 6 miles S.; rain, trace; cloudy.

Vancouver—Barometer, 30.14; temperature, maximum yesterday 44, minimum 33; calm; cloudy.

Prince Rupert—Barometer, 30.04; temperature, maximum yesterday 38, minimum 34; wind, 4 miles N.; rain, .30; cloudy.

Estevan Point—Barometer, 30.12; temperature, maximum yesterday 44, minimum 34; calm; rain, .02; cloudy.

Tatoosh—Temperature, maximum yesterday 44, minimum 38; calm; cloudy.

Seattle—Temperature, maximum yesterday 44, minimum 32; wind, 4 miles N.E.; cloudy.

Portland, Ore.—Temperature, maximum yesterday 44, minimum 34; wind, 4 miles N.; clear.

San Francisco—Barometer, 29.98; temperature, maximum yesterday 52, minimum 46; wind, 6 miles S.E.; rain, .74; cloudy.

Temperature

| | Max. | Min. |
|---|---|---|
| Victoria | 41 | 36 |
| Nanaimo | 41 | 32 |
| Vancouver | 44 | 33 |
| New Westminster | 42 | 34 |
| Dawson | —8 | —8 |
| Seattle | 44 | 32 |
| Portland | 44 | 34 |
| San Francisco | 52 | 46 |
| Kamloops | 22 | 16 |
| Prince George | 28 | 20 |
| Penticton | 32 | 32 |
| Vernon | 33 | 34 |
| Grand Forks | 30 | |
| Kelowna | 41 | 30 |
| Nelson | 31 | |
| Calgary | 26 | 12 |
| Edmonton | 0 | —4 |
| Prince Albert | 4 | —16 |
| Qu'Appelle | 8 | —6 |
| Moose Jaw | 6 | —8 |
| Winnipeg | 10 | —6 |
| Yesterday: | | |
| Toronto | 38 | 34 |
| Ottawa | 34 | 28 |
| Montreal | 38 | 28 |
| St. John | 36 | 34 |
| Halifax | 44 | 38 |

Forecast

Victoria and vicinity for 36 hours ending 5 p.m. Friday: Light to moderate winds; generally fair with frosts at night.

## Deep Sea Movements

### TO ARRIVE

JANUARY

PRESIDENT JEFFERSON, Philippine Islands, China and Japan, January 10.
HIYE MARU (at Vancouver), Japan ports, January 9.
DRECHTDYK, Rotterdam and London, January 19.
PACIFIC ENTERPRISE, Manchester, London, Liverpool and Glasgow, January 13.
PRESIDENT JACKSON, Philippine Islands, China and Japan, January 22.
MODAVIA, United Kingdom, January 22.
HEIAN MARU (at Vancouver), Japan ports, January 24.
DINTELDYK, Rotterdam and London, January 24.
NIAGARA, Sydney, Auckland, Suva and Honolulu, January 25.
IXION, China and Japan, January 28.
PACIFIC PIONEER, Manchester, Liverpool, London and Glasgow, January 29.

### TO SAIL

JANUARY

HIKAWA MARU (from Vancouver), Japan ports, January 10.
EMPRESS OF CANADA, Honolulu, Yokohama, Kobe, Shanghai, Hongkong and Manila, January 12.
PRESIDENT JEFFERSON, Japan, China and Philippine Islands, January 10.
PACIFIC ENTERPRISE (from Vancouver), United Kingdom, January 21.
HIYE MARU (from Vancouver), Japan ports, January 23.
NIAGARA, Honolulu, Suva, Auckland and Sydney, January 30.

## Sunrise and Sunset

Time of sunrise and sunset (Pacific Standard Time) at Victoria, B.C., for the month of January, 1935:

| Day | Rises Hour | Sets Hour |
|---|---|---|
| 10 | 8.03 | 4.38 |
| 11 | 8.03 | 4.40 |
| 12 | 8.02 | 4.41 |
| 13 | 8.02 | 4.42 |
| 14 | 8.01 | 4.44 |
| 15 | 8.00 | 4.45 |
| 16 | 8.00 | 4.47 |
| 17 | 7.59 | 4.48 |
| 18 | 7.58 | 4.49 |
| 19 | 7.57 | 4.51 |
| 20 | 7.56 | 4.52 |
| 21 | 7.55 | 4.54 |
| 22 | 7.55 | 4.55 |
| 23 | 7.54 | 4.57 |
| 24 | 7.53 | 4.58 |
| 25 | 7.51 | 5.00 |
| 26 | 7.50 | 5.01 |
| 27 | 7.49 | 5.02 |
| 28 | 7.48 | 5.05 |
| 29 | 7.47 | 5.06 |
| 30 | 7.45 | 5.08 |
| 31 | 7.44 | 5.09 |

The Meteorological Observatory, Gonzales Heights, Victoria, B.C.

# ASK FOR BOND INTEREST CUT

## Vancouver Council Resolution Requests 50 Per Cent Reduction By Holders

Vancouver, Jan. 10.—Mayor G. G. McGeer announced to-day steps to implement the city council's decision to suspend Vancouver's interest payments to bondholders 50 per cent would be taken immediately.

The mayor stated bondholders would probably be circularized and their consent to the proposal requested. At the same time, he said application would be forwarded to the British Columbia government for legislation empowering the city to make the reduction.

Mr. McGeer said he hoped the necessary legislation would be passed early in the forthcoming legislative session.

Vancouver, Jan. 10.—The city council was on record to-day with a resolution, passed on a vote of nine to four, that holders of Vancouver bonds be asked to accept a reduction of 50 per cent in interest charges for the time being.

The resolution asks the British Columbia Government to give the city power to suspend payments of 50 per cent of the interest charges.

The resolution, passed yesterday afternoon, reads in part:

Resolved, that this council place before the holders of this city's issued bonds the serious nature of our city's financial problems and that the said bondholders be advised that, pending some effective arrangements, under which responsibilities, rights and privileges of the national, provincial and municipal governments can be readjusted in the realms of public service, taxation and finance, that our city cannot continue to pay more than 50 per cent of the interest charges accruing due on its outstanding bonds and that all of the said bondholders be requested to accept the same upon the understanding that when such arrangement is made, if it be possible, all such deferred interest charges will be provided for.

# FARM LEADER IS TO HOLD POST

## R. Gardiner, M.P., Denies He Will Resign as Head of United Farmers of Alberta

Canadian Press

Calgary, Jan. 10.—Robert Gardiner, M.P., president of the United Farmers of Alberta, has no intention of resigning his leadership in the farmers' organization.

Mr. Gardiner to-day issued an emphatic denial of reports he would tender his resignation at the annual U.F.A. convention opening here next Tuesday.

Reports have been current that the veteran leader might resign on account of ill-health, suggesting either R. M. McCool, M.P.P. for Cochrane, or Norman Priestley, vice-president of the U.F.A. as his successor.

Recently returned from a month's holiday on his farm at Excel, Alta., Mr. Gardiner is completely restored in health and was in his office at the U.F.A. headquarters here to-day.

He represents Acadia, Alberta, in the House of Commons.

# NOTED WRITER DIES IN LONDON

Associated Press

London, Jan. 10.—Frank Richardson Cana, author and journalist, died to-day. He was sixty-nine years old.

A member of the editorial staff of The London Times since 1916, Mr. Cana also was a contributor to the Encyclopedia Britannica and frequently contributed to other newspapers. His publications included ones on African exploration and colonization and on the World War and its aftermath.

## Hon. G. Stirling Names Secretary

Ottawa, Jan. 10.—Robert Theodore Dumoulin has been appointed private secretary to Hon. Grote Stirling, Minister of National Defence and Fisheries, it was announced to-day.

Mr. Dumoulin was born in Kelowna, B.C., 1909; attended Trinity College School, Port Hope, Ont., and graduated from the Royal Military College, Kingston, in 1929. He was called to the bar in British Columbia in 193[illegible] and has been practising law in Vancouver.

He arrived in Ottawa to-day.

# NEW VESSEL IS LAUNCHED

## Ms. Argentina, of Johnson Line, Will Link Pacific Coast With European Ports

First of four new and fast motorships building for the Johnson Line of Stockholm and designed for service between Europe and Pacific Northwest ports was launched yesterday as the Argentina at Gothenburg. The other three ships will be launched during the next few months, and all will be in service early next year.

The new vessel, which is a combination freight and refrigerator liner, will have a cruising speed of fifteen knots, is of 7,000 tons dead weight and includes in her construction the latest developments in passenger accommodation and in refrigerating engineering.

The Argentina will be delivered to her owners March 15, and will sail on her maiden voyage at the end of that month for Brazil and Argentine. At the start of the fresh fruit shipping season from the northwest next autumn, the vessel will be routed into the Pacific Coast-European service, operating with the three fast carriers now in service on that run.

Of the three motorships constituting the refrigerator fleet of this line, the Annie Johnson sailed from Seattle early this week for Portland to complete her full capacity with apples after stowing heavily at Puget Sound ports. The Axel Johnson is due in Vancouver from Europe in a few weeks, and the Margaret Johnson is now crossing the Atlantic from Europe.

# EMPIRE PRESS UNION MEETS

## Delegates Hear Major J. Astor, President, at London Session

Canadian Press

London, Jan. 10.—The part the Empire Press Union had played in the last quarter of a century in maintaining close relations between the components of the British Commonwealth and its responsibilities for the future were remarked on by Major John Astor, president of the union, at its annual meeting here to-day. The meeting marked the twenty-fifth anniversary of the Empire Press Union.

Major Astor, who is chairman of The Times Publishing Company of London, moving adoption of the annual report, maintained the union in the last twenty-five years could claim it had no small part in maintaining mutual understanding and friendship between the widely separated British peoples. While the new constitutional relationships of late years would be of great value to the empire, the need for their intelligent interpretation was a great responsibility.

The report contained full details of the next conference of the Empire Press Union, to be held in South Africa shortly. They looked forward to hearing the views of South African statesmen at first hand, Major Astor said.

This was a peculiarly happy year for the visit, coinciding as it did with a stage of development of South Africa which was of special interest to all members of the British Commonwealth, he added.

"We hope to see ourselves what the two white races (English-speaking and Dutch) have already achieved and have in view for a country of such immense possibilities," the chairman said.

GREAT INFLUENCE

Sir Harry Brittain, who originated and organized the first Imperial Press Conference in 1909, and is the only honorary life member of the Empire Press Union, recalled the dictum of the late Lord Milner that the first conference was more effective than any other agency in bringing together the scattered units of the empire when war came later.

Sir Thomas McAra, chairman of the technical committee of the London Newspaper Proprietors' Association, said that notwithstanding earlier doubts concerning the empire news broadcasts of the British Broadcasting Company, there had been no complaints of "piracy" or improper use of news.

The annual report was adopted.

Major Astor announced that on medical advice, Harold Cecil Harmsworth, member of the distinguished newspaper family, would not make the journey to South Africa.

On a motion of Sir Roderick Jones, chairman of Reuter's, seconded by Sir Campbell Stuart, Canadian-born director of The London Times, Major Astor was re-elected chairman.

# SIX CHILDREN DIE IN CRASH

## Thirteen Injured in Bus-truck Collision on Bridge Near Piedmont, S.D.

Associated Press

Deadwood, S.D., Jan. 10.—Six children were killed and thirteen others were injured, three of them critically, as the result of a bus-truck collision on a narrow bridge on United States Highway No. 16, near Piedmont, twenty-five miles southeast of here.

The accident occurred late yesterday when the driver of each vehicle apparently believed he had the right-of-way on the bridge. The bus had nearly cleared the bridge when it struck the truck, laden with molasses.

The children were members of world war veterans' families stationed at a CCC camp at Calcite, recruited from over the state. They ranged from eight to fourteen years of age.

The bus was enroute from a Piedmont school to the CCC camp when the collision occurred.

The children were crushed between the seats of the bus, which was virtually demolished.

The driver of the bus escaped with slight injury.

PERMANENT
Call Garden 0234 For Our Special Price
(6 Months' Guarantee)
A Wave That Looks Better and Lasts Longer
MOLER HAIRDRESSING SCHOOL
G 0234 — 1316 Douglas St., Room 102
"Given for a Purpose Not for a Profit"

# Canada-West Indies Trade Is Increasing

## Report of General Manager of Canadian National Steamships Shows That Cargoes and Passenger Travel Are Improving

Montreal, Jan. 10.—Trade between Canada and the West Indies has increased greatly during the last few years, and there is every indication this increase will be maintained, it is learned in the report recently submitted to the public by Andrew H. Allen, general manager of the Canadian National Steamships at Montreal.

Mr. Allen's report follows: "The expansion which has taken place in trade between Canada and the British West Indies, not only in import and export tonnage, but also in passenger travel, both from Canada to those empire holiday lands of the Caribbean and from those islands to Canada has been most marked.

"Export cargo has increased approximately 18 per cent, while import traffic has shown a gain of 33 per cent. There has been an increase in passenger travel of approximately 12 per cent. The new banana equipment, to be installed on each of the 'Lady' liners by the end of January, will increase the gross revenues by $250,000, about 50,000 cubic feet of space being provided on each of these vessels.

SUMMER TRAVEL

"A feature of the passenger business has been the increase in summer travel from Canada to the islands of the British West Indies, as well as to Bermuda and British Guiana, cruises to those empire colonies of southern waters having become quite popular with Canadians during the summer holiday period. Winter bookings have been very satisfactory to date and a good business is looked for before the spring.

"The 'Lady' liners, in the service between Canada and the eastern group of the British West Indies and British Guiana, sail from Halifax the year round, calling at Saint John on the northbound voyage, while those ships in the service to the Bahamas and Jamaica make Halifax their Canadian terminal during the winter and sail from and to Montreal during the summer.

"The freighters Colborne and Chomedy, which carry passengers on the vagabond cruises operated by the Canadian National to the West Indies and British Guiana, which are increasing in popularity for holiday travel, also make Halifax their Canadian terminal during the winter and Montreal during the summer, calling at Halifax southbound."

### JUVENILE MUSICAL ARTS PROGRAMME

The Juvenile Branch of the Musical Arts Society will meet at the New Thought Hall on Saturday, January 12, at 2.30 p.m.

A splendid programme, convened by Hilda Kyle assisted by Dorothy Morton Gough, will be given, in which Shubert's compositions vocal and instrumental, will be rendered.

Friends and relatives of the children are cordially invited to attend.

# Concertos Are Well Played

## Three-piano Numbers Feature of Musical Arts' Fine Recital

By G. J. D.

Perhaps in no time of the city's musical history, certainly not in recent concert seasons, has there been a programme wherein concerted numbers for three pianos and orchestra were the chief features, such as were in a recital that took place in the Empress Hotel ballroom yesterday evening, under the auspices of the Musical Arts Society.

Here were the Bach "Concerto in D Minor," for three pianos and string orchestra, and the "Concerto in F" for three pianos and orchestra, by Mozart, the former a gesture in commemoration, as was the same composer's "Concerto for Two Violins," of the 250th anniversary of his birth.

It is most gratifying that such works have been contemplated in an educative sense, and performed for approval and pleasure of a musical people. If this is to be one of the future aims of the Victoria Musical Art Society, then the society should meet with the solid and constant support of local seriously-minded musical public.

The occasion once more evinced the plentitude of good local talent and the right kind of enthusiasm, and the large audience present expecting pleasure from the combination of excellent players and fine music were in their expectation not belied.

BACH

Perhaps the chief emphasis that really matters on such an occasion is that of sufficient rehearsals, which mean so much towards the goal of perfection. In some of Bach's rapid counterpoints the tempi were somewhat sluggish, and it is asked if some of the bowed passages in the violins were not contrary to accent and rhythm?

The first movement was the best here, the ensemble being well balanced and rhymics well attained. It seemed the beautiful "Alla Siciliana" lacked color, and in the allegro one kept looking for something, but failed to find it. The pianists in this number were: Maquinna Daniels, Evelyn Harper and Elsie Friend, all technically assured and evidently confident.

MOZART

Mozart was a bit overweighted, rather than bright and bland, and avoiding any semblance of heaviness. His music, always fine-edged, will stand nothing short of perfection. The adagio was tranquil and lovely, and altogether the pianists, Dorothy Gough, Helen Ockenden and Catherine Craig, and the orchestra — how subdued, however, were the woodwinds and horns — caught much of the spirit, flexibility and brilliance of the music, and at the conclusion of the concerto the audience manifested their delight in enthusiastic rounds of applause.

BACH'S DOUBLE CONCERTO

In Bach's "Concerto for Two Violins," with Phyllis Dilworth playing the pianoforte part, the two players, Fay Ockenden and Leslie Jordan, now accounted in the foremost ranks of local string amateurs, again imparted skill and feeling, a good singing tone and virile bowing in the beautiful and met with warm applause.

THE VOCALISTS

Phyllis Deaville, soprano, and Alva Wetherell very ably supplied vocal numbers. Miss Deaville's voice is of exceptional clarity, which she employs with varying color and fluency. She sings confidently, and evinced good interpretive skill in the Mozart air, "Ah! Lo So," which she was compelled to augment with the same composer's "Alleluia, Alleluia!"

Mr. Wetherell sang a group of songs very delightfully, and uses his voice, a baritone of quite pleasing resonance, with good breadth of line. He made his contrasts with skill, and while the ambitiously inclined song, Loewe's "Edward," was quite well attained, we liked him best in "Love Me or Not," and in Handel's nicely phrased "Hear Me, Ye Winds and Waves." He thoroughly earned the applause that followed his group.

Smyth Humphreys, now of Vancouver, efficiently conducted the two concerted numbers, and the accompaniments to the singers were in the capable hands of Mrs. Clifford Warn (accompanying Miss Deaville), and Eileen Dumbleton (accompanying Mr. Wetherell).

The orchestra comprised:

Violins—Dorothy Francis, Betty Sledge, Rosetta Lea, Fay Ockenden, Elizabeth Bashford, Geraldine Mellor, Gilbert Margison, Stephen Davey, John Pimm.

Violas—Leslie Jordan, Violet Mellor, Harry Brawn.

Violoncellos—Reginald Cooper, Herbert Botten, Carl Benn.

Oboes—A. Rumsby, Walter Davis, C. A. Cadwallader, R. Groves.

Horns—G. E. Rumsby, J. Tippett.

Clear Skin
Stop Itch in 30 Minutes
Don't let millions of invisible germs or fungus growths make your skin Itch, Burn, Crack, Peel, cause Sores, Pimples, Ringworm, Hand-itch, Athlete's Foot, or Cretch-itch. You can stop the itch in 30 minutes and quickly heal your skin with Dr. Nixon's Nixoderm. This remarkable prescription, based on the discovery of a famous English Skin Specialist, works fast because made specially for stubborn skin troubles. Must quickly clear and heal your skin or money back on return of empty package. Ask your Drug Store for Dr. Nixon's Nixoderm to-day. (Advt.)

FERRY SERVICE TO SALT SPRING
MS. CY PECK
DAILY SCHEDULE
(Except Wednesdays)
Leave Swartz Bay - - - - 9.30 a.m.—5.00 p.m.
Leave Fulford - - - - - - 8.00 a.m.—4.00 p.m.
TARIFF
Passengers ........ 25¢
Automobiles (According to Weight) ........ 75¢ to $1.25
Trucks (According to Size) ........ $1.25 to $2.00
Motorcycles ........ 50¢
For Further Information and Motor Coach Connections, Phone E 1177—E 1178
Gulf Islands Ferry Co. Limited